WEATHER SYNOPSIS

The barometer remains high over this province, and fair weather is general on the Pacific Slope. Fair, moderately cold weather prevails in the Prairies.

The Daily Colonist.

(ESTABLISHED 1858)

COLONIST TELEPHONES

Business Office	11
Circulation	12
Job Printing	197
Editorial Rooms	80
Editor	2111

NO. 55—SEVENTIETH YEAR | VICTORIA, BRITISH COLUMBIA, TUESDAY, FEBRUARY 14, 1928 | TWENTY PAGES

THIRTY-NINE BODIES FOUND AT HOLLINGER

All Missing Miners Accounted For — Hopes Raised by Rescue of Twelve Prove Baseless

DEAD CAME FROM MANY COUNTRIES

Inquest to Begin Today — Fire Originated in Rubbish Heap Where Sawdust and Paper Were Left

TIMMINS, Ont., Feb. 13.—Early this evening, it was announced at the Hollinger Mines, that all the bodies of the thirty-nine men trapped by the fire which broke out underground on Friday morning, had been recovered. The body of O. Tittlit was the last to be found.

After the elation over the rescue of the twelve miners on Saturday, fears increased as the rescue workers were unable, despite unceasing toil, to find the remainder of the missing miners. It became a certainty that no man could have lived in the mine for more than sixty hours and only the recovery of the fourteen remaining bodies was awaited.

Breaking an official silence of three days, Arthur Brigham, general manager of the company, and Noah Timmins, president, received newspapermen here today and submitted themselves to interrogation.

The interview cast little light on the cause of the blaze, officials declaring that until a rigorous inquiry, which they contemplated undertaking within the next few days, had been instituted, they could advance no explanation for the outbreak. Mr. Brigham scoffed at the suggestion that the catastrophe was deliberately brought about, asserting that it seemed incredible that anyone with a grudge against the company would take it out in the form of killing the company's employees.

RUBBISH PILE

It had been established that the stope in which the fire broke out, between the fifth and sixth levels, had been used as a dumping place for rubbish, sawdust and paper. This, Mr. Brigham said, was a direct violation of the law, but it had been done outside of the knowledge of the company officers. It was next to impossible for the mine inspectors to ascertain what the stope contained additional to the muck and backfill for which it was the proper repository.

There were chutes in this stope. These, however, had not been installed for the purpose of carrying rubbish but for depositing the debris from the workings.

Mine officials were totally unprepared for the emergency that arose, said Mr. Brigham.

Care had been taken to guard against local blazes and these were never a menace, for the Hollinger was a wet mine with considerable water running into the workings. This fact was regarded as something of a security against any serious outbreak. The actual property damage to the Hollinger was negligible, but the financial loss could not be estimated. The capacity of the mine was 6,000 tons of ore daily and the works have now been closed down for over three days. It might be another week before operations are resumed.

Continued on Page 2, Column 6

Sir J. M. Harvey On Way West to Act in Victoria

WINNIPEG, Man., Feb. 13.—"This Western air is fine. I am one hundred per cent already," said Sir John Martin Harvey, as he filled his lungs with Winnipeg's best at the Canadian Pacific station this morning. Sir John, who is on his way to rejoin his company at Vancouver, has only just left the hospital in Toronto. He is pleased with the reports of the great success of his understudy, "Scaramouche," in fact, professes the feeling that his own presence will not be needed.

Sir John will leave Winnipeg at 1 o'clock on the Canadian Pacific Vancouver Express and will play at Vancouver and Victoria before returning East.

HON. C. MARCIL COMES TO HEEL

Quebec Liberal Announces That He Will Withdraw Motion Censuring Thornton Visit

FAITH DECLARED IN GOVERNMENT

OTTAWA, Feb. 13.—Hon. Charles Marcil intends to withdraw his House motion that Canada discontinue diplomatic relations with Mexico, "until the policy of persecution adopted against Roman Catholics in Mexico has been stopped." The motion also asked for the recall of L. Medina Barron, Mexican Consul in Canada on account of his "false and insulting statements regarding the Roman Catholic Church." It further regretted the "recent visit of Sir Henry Thornton to Mexico."

In a statement to the Canadian Press this afternoon, Mr. Marcil said: "When I gave notice of my motion on the Mexican situation, my whole-hearted sympathies went to the Mexican people in their sad predicament. I have nothing to take back or to retract from what I have said in my letter of protest to the press on the statement made by the Mexican Consul, or in my motion.

WISER NOW

"But since that time new facts have come to my knowledge and a new situation has developed. In the best interests of the cause which I have at heart—the re-establishment of peace and concord in that country—I have concluded that no good purpose would be served by a debate which might lead to misapprehension, here and abroad, and jeopardize interests which the Canadian people have at heart. I am satisfied that the Government, having the matter in hand, will act wisely and promptly as becomes the representatives of a self-respecting country and help by all legitimate means the solving of the problem which is attracting world-wide attention. The civilized world must have at heart the remedying of the state of affairs now existing in Mexico, in the common interest of humanity. Canada, in the past, extended its sympathies and its assistance to suffering peoples and could do so again. The wisdom of the course I am now following will, I hope, be appreciated by the people who have approved my stand. For these reasons I have asked that my motion be dropped from the order paper."

Labor Motion in British House Is Defeated on Vote

LONDON, Feb. 13.—Speaking in the Commons tonight on the Labor amendment to the address in reply to the speech from the throne condemning the government's unemployment policy, Premier Baldwin declared that wages in Great Britain were better than those of any other country in Europe and that care must be taken that British conditions did not fall to the European level.

The Labor motion was defeated by a vote of 293 to 137.

The Premier stated that the unemployment problem was one for which no immediate remedy could be produced by anybody. When the time came the government would meet the opposition in the country on all these charges and any others they care to bring.

Prince Rupert Anglican Synod To Elect Bishop

PRINCE RUPERT, Feb. 13.—The Anglican synod of Caledonia will meet in Prince Rupert June 6 and 7 to elect a bishop. The early Summer date is set so that delegates from isolated points will have as little difficulty reaching here as possible.

GERMAN EMPLOYERS THREATEN LOCKOUT

BERLIN, Feb. 13.—The lockout of more than 800,000 metal workers, involving some of the largest concerns in Germany, was announced today for February 22 by the German League of Metal Industrialists, unless before that date the 50,000 metal workers in Central Germany now on strike resume work.

GOVERNMENT MONEY MAD SAYS JONES

Member for South Okanagan Upbraids Liberals for Fiscal Policies and Spendthrift Habits

BUDGET FIGURES ARE CHALLENGED

Method of Reaching Estimate of Capital Assets Is Severely Criticized by Speaker

CHARGING the Government of British Columbia with having produced little on its own initiative but by its incompetency leaving to the province a series of bungles which would have disastrous effects for some time to come on the country; by trebling the revenues by over one hundred forms of increased levies and new taxation; by increasing the gross public debt from $23,000,000 to over $101,000,000 in twelve years so that today British Columbia had the largest debt per capita and the heaviest taxation per capita of all the provinces in the Dominion, Mr. J. W. Jones made a telling speech yesterday in criticism of the handling of the financial affairs of the province. The member for South Okanagan led the attack on the Government in the budget debate in the Legislature.

After recalling the record of the Liberal administration, he said that it was little wonder that Mr. J. T. Shaw, the iberal leader of the Province of Alberta, had said: "British Columbia is a horrible example among the provinces of Canada of spendthrift zeal, with the consequent maximum per capita cost."

EXPENSIVE PROJECTS

Among the legacies that the Government were handing on in the line of incompetent actions, Mr. Jones cited the Soldier Settlement areas that had been opened at tremendous cost to the settlers—Creston, Merville, and the Christian Ranch; the Oliver project; the Sumas project; the P.G.E. project; the forcing of thousands of settlers out of Northern British Columbia, as was charged by Mr. C. Woodward and Mr. H. G. Perry, as a result of high taxes and neglect; the crippling of the farmers in the dry belt by irrigation levies."

Continued on Page 2, Column 3

LINDBERGH AT END OF CIRCLE

FLYER MAKES 1,200-MILE HOP FROM CUBA AND IS BACK IN ST. LOUIS

Flight Made Through Fog and Rain—Guided by Compass—Visited Fifteen Countries

ST. LOUIS, Feb. 13.—Flying through fog and rain, Col. Charles A. Lindbergh completed a 1,200-mile nonstop flight from Havana landing safely at Lambert, St. Louis Field, at 5:01 today. He was in the air fifteen hours and thirty-five minutes.

Since his departure from Washington, December 13, for Mexico City, Colonel Lindbergh has covered about 9,000 miles on a circuitous route and has visited fifteen nations and dependencies in Central and South America and the West Indies.

Lindbergh said he flew from Key West along the west coast of Florida to Cedar Keys and then took a compass course to St. Louis which he followed, flying low. Visibility, he said, was "very low."

SIGHTED RIVER

"I stuck to my course steadily," he related, "and sighted the Mississippi about ten miles below St. Louis, followed it north to the Missouri River and then I circled St. Charles, Mo., and came into the flying field from the west."

Besieged with inquiries about his plans for the future, Lindbergh replied: "I have no plans beyond flying the mail next Monday."

General comment was that a worse day could hardly have been chosen for the return to the home field.

Japanese Retake Ship From Pirates Of Northern China

SHANGHAI, Feb. 13.—The first piracy on the north coast of China in two years brought forth two Japanese warcraft to recapture Japanese merchantmen from the pirates.

The Japanese steamer Hirao Maru, outbound from Shanghai, encountered a steamer flying a Japanese flag accompanied by a Chinese junk near Haichow. The junk approached the Hirao Maru and as it neared the ship it was seen the junk was filled with pirates. The pirates, firing on the Japanese steamer, wounded the captain and killed one sailor. The Hirao Maru finally escaped and arrived at Tsing Tao, Sunday. The Japanese destroyer Tsubaki from Port Arthur, and the gunboat Tsushima, from Tsingtao, started on the trail of the pirates. It was reported by wireless today that the destroyer recaptured the ship from pirates near Kaichow after severe fighting. The Japanese ship was identified as the Haitiu Maru. It was presumed here that the vessel had been seized by the pirates. The fate of the ship's crew was not reported.

Advisory Board on Tariff and Taxation

DURING the past year the Tariff Advisory Board has heard a number of applications for tariff changes and has no doubt reported upon them to the Dominion Government. Much interest is felt as to what results will be shown in the budget speech. Resulting action, if any, will be announced when the budget speech is delivered, which is expected to be this week. The board consists of, left to right, William H. Moore, Toronto, chairman; Hector B. McKinnon, Toronto, secretary; Alfred Lambert, Montreal, and D. G. McKenzie, Brandon, Man.

VICEREGAL PARTY COMING

Lord and Lady Willingdon Will Reach Vancouver Island in Third Week of April

QUALICUM BEACH TO BE VISITED

The expected visit of Viscount and Viscountess Willingdon to the Pacific Coast will take place late in the month of April. Their Excellencies will be accompanied by Captain Jervis, Lord Hardinge and Captain Murphy, with Mr. Mieville, on their Western itinerary.

Information was received here yesterday that the Viceregal party would arrive at Qualicum Beach Hotel on Friday, April 20.

A message is expected at Government House today intimating details of the itinerary on the Coast, but until that is received no information is available in Victoria as to the Governor-General's plans.

Lord Willingdon has made two visits to Vancouver Island in recent years, first on his way to China to head an important commission, and again last Spring when he came as Governor-General of Canada, and in addition to a number of engagements, was made the first and only freeman of Victoria.

Mr. W. F. Kennedy Submits Motion On Exclusion

Federal action to bring about total exclusion of Orientals from Canada is suggested by Mr. W. F. Kennedy, Conservative member for North Okanagan, in a notice of motion appearing in his name on the order paper of the Legislature.

His action follows filing in the House of a resolution by C. F. Davie, Conservative member for Cowichan-Newcastle, in which the Legislature is urged to ask Ottawa to abrogate the Anglo-Japanese Treaty in so far as it interferes with the rights of the British Columbia Legislature to deal with Japanese and to declare their civil rights.

Taking the matter up where Mr. Davie left off, Mr. Kennedy asks the Legislature, by amendment of the Davie motion, to go on record as being definitely in favor of total Oriental exclusion. He requests further that the House request the Dominion Government to take necessary measures to effect complete exclusion.

PRINCE TO HEAD PEACEFUL FLEET

Merchant Navy and Fishing Fleet Is to Have Prince of Wales As Titular Chief

LONDON, Feb. 13.—The Prince of Wales has an addition to his already numerous titles, King George having asked him to assume the title of Master of the Merchant Navy and Fishing Fleet. The London Gazette, official, newspaper, today will make the following comment: "His Majesty has been for some time considering what steps can be taken to bring the Merchant Navy and Fishing Fleet into line with other great services of the Empire by having as titular head some member of the Royal Family.

"With this end in view and in recognition of the splendid services which the Merchant Navy and Fishing Fleet rendered to the Empire for many centuries, both in peace and in war, His Majesty after taking ministerial advice has asked the Prince of Wales to assume the title of Master of the Merchant Navy and Fishing Fleet."

It was explained that the change in no way entails the introduction of military status into the Merchant Navy and Fishing Fleet.

Immigrants From Japan for Year Reported as 475

OTTAWA, Feb. 13.—Japanese, to the number of 475, were admitted to Canada during the fiscal year, 1926-1927. Of this number 115 were adult males, 250 adult females and 110 children under eighteen. This information was given in answer to a question in the Commons today.

Early Morning Fire Occurs in Atlantic Rooms

Fire broke out at the Atlantic Rooms this morning at 2:20 o'clock and at first threatened to be a serious blaze. The whole of the fire brigade headquarters staff responded to the call and prompt action succeeded in bringing the fire under control by 2.50 o'clock. Incendiarism is suspected.

Sir H. Thornton To Report Upon P.G.E. Problem

OTTAWA, Feb. 13.—Sir Henry Thornton has been requested, it was announced in the House today, to investigate railway problems presented by the several provinces, including British Columbia, in relation to possible acquisition by the Canadian National Railways.

The announcement came in answer to a question whether negotiations were in progress for the acquisition of the Pacific Great Eastern.

REOPENING OF GRAVES URGED

Ross Bay Cemetery By-Law Would Sanction Burial of More Than One Body in a Tomb

MEASURE CAUSES MUCH DISCUSSION

An amendment to the Ross Bay Cemetery by-law giving permission to bury more than one body in a grave is asked for in a formally drafted amendment introduced by Alderman H. O. Litchfield at last night's meeting of the council.

The amendment, which caused considerable discussion, reads as follows:

"No grave shall be reopened for interment of the body of an additional deceased person unless such grave has been originally dug to a depth of seven feet six inches, or unless such grave has been originally dug to a depth of six feet and has remained undisturbed for burial purposes for a period of at least twenty years in the case of the remains of an adult, or for a period of ten years in the case of the remains of a child not exceeding five years of age. Any grave reopened for interment purposes in accordance with the foregoing provisions of this section shall not again be used for burial purposes unless such grave may be reopened to receive the cremated remains of any human body."

Alderman Litchfield in introducing the question, pointed out that there were members of many families who would be prevented from being buried in the same grave as their dead relatives if this amendment did not go through. The alderman cited a case in point that was occupying the attention of the cemetery board now where a man, whose wife died forty-three years ago, could not be buried in the same grave when he died but would have to be interred at Royal Oak if the amendment did not go through.

It was pointed out by Alderman Litchfield that it would not be long before a crematorium would be in use here and this would make burials at Ross Bay Cemetery less difficult.

Alderman John Harvey did not think the time allowed in the amendment for bodies to disintegrate was long enough, and suggested a period of twenty-five years for adults and fifteen years for children of five years and under. The by-law will be brought up again at the next meeting of the council for reconsideration.

C.N.R. CAPITALIZED AT $2,161,046,866

OTTAWA, Feb. 13.—A statement tabled in the House of Commons this aftersoon shows the debt of Canadian National Railways on December 31, 1926, as $2,161,046,866. This total is made up as follows:

Funded debt unmatured of $935,383,100; Dominion of Canada account, $504,300,369; unpaid interest, $193,951,356, and appropriations account of the Canadian Government Railways of $437,412,032. "All government loans to the railways are treated in the public accounts as non-active assets and no deduction is made from the Dominion debt in respect thereof," the statement declares.

MINES MAKE RAILWAY PAY

Sir Henry Thornton Gives Striking Instances of What Mining Development Means to Country

EARNINGS OF ROAD FOR YEAR STATED

TORONTO, Ont., Feb. 13.—That the net earnings of the Canadian National Railways for last year were $42,100,000 was announced by Sir Henry Thornton, chairman and president of the Canadian National system, in an address delivered today before the Canadian Club. In making these figures public, Sir Henry pointed out that the National Railways, in common with other carriers, had faced, during 1927, increased operating costs, that the wage increase alone amounted to $6,000,000 a year and that the reduced freight rate, chiefly in grain, cost the system a loss in revenue of $1,500,000 per annum.

In commenting upon the wage increases, Sir Henry said: "I can assure you that I have no complaint to make as to those increases, nor do I think the people of Canada have. There are no more loyal, earnest and enthusiastic workers than those who serve the Canadian National system, and when it is remembered that the net earnings of the railways have been increased through the efforts of the Canadian National staff from $3,000,000 in 1922 to more than $42,000,000 in 1927, not only is the National remuneration well earned, but not to give some recognition for the excellent work done would have been destructive to the fine spirit which characterizes the organization."

Sir Henry further pointed out that during the year there had been

Continued on Page 5, Column 6

AGE OF ARCH 5,000 YEARS

EXPLORERS IN "UR OF THE CHALDEES" EXCAVATE TOMB OF QUEEN

Fifty Bodies Found of Those Sacrificed to Departed Spirit—Jewels and Rouge

PHILADELPHIA, Feb. 13.—Queen Shub-ab, a Sumerian ruler of approximately five thousand years ago, wore golden garters, golden earrings, a wig surmounted by gold ornament resembling a large Spanish comb, heavily beaded cloak and carried her rouge in the vanity cases of the period—cockleshells.

Discovery of the queen's body in a tomb near that of her king was announced yesterday in a report from Leonard Woolley, director of the joint expedition of the museum of the University of Pennsylvania and the British Museum, in Ur of the Chaldees. Mr. Woolley said the treasures found in the tomb were the richest ever found in Ur. The tomb of the queen was found abutting the king's vault, which had been robbed of its treasures.

HUMAN SACRIFICES

A sloping runway led down into the pit, the report stated, and on the slope lay the bodies of six soldiers of the guard, their crushed skulls encased in copper helmets and their spears shouldered. They had been killed in their places to remain as sentinels of the dead.

"The rest of the grave area was a shambles," Mr. Woolley said. "For in the narrow space were strewn fifty bodies of those sacrificed to the spirit of the dead. Along one side were men, their daggers on their hips. Against the foot of the tomb lay the chief ladies of the harem, eleven of them, wearing what must have been full court regalia, consisting of elaborate headdress of gold ribbon, wreaths of gold mulberry leaves hung from strings of lapis, and carnelian beads, silver beads with lapis heads and great gold earrings. Beside each lay cockleshells containing face paint and little alabaster vases.

OLDEST KNOWN ARCH

In addition to their value from an archaelogical standpoint, the two tombs contribute information of importance for the history of architecture, in that both tombs had doorways crowned by a true arch of baked bricks, and their chambers were vaulted with arches of which a few rings still remained. Heretofore the oldest arch known dated back to the third millenium, B.C.

Physicians Abandon All Hopes for Life of Earl Of Oxford and Asquith

Former Premier at Head of Government Under Which Britain Entered World War Lies at Point of Death—Unconscious Since Early Yesterday Afternoon

Hour of End Is Only Question of How Long Enfeebled Heart Holds Out

SUTTON COURTNEY, Feb. 14.—All hope for the recovery of the Earl of Oxford and Asquith was abandoned by his physicians early this morning. The earl, who as Herbert H. Asquith, Prime Minister, was one the great figures of the World War, became unconscious early yesterday afternoon, and it was said the end was only a question of how long the enfeebled heart could hold out.

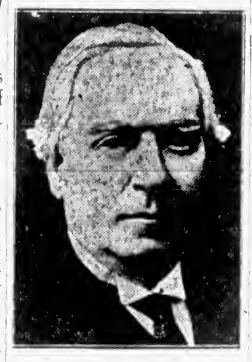

EARL OF OXFORD AND ASQUITH

Early this morning the Earl of Oxford and Asquith was still breathing, although he remained unconscious and the little family group beside his bed felt life slowly ebbing away.

The physician who had been with the Earl throughout the whole of yesterday and last night left the house about 2 o'clock and told the representatives of the Associated Press, who had joined a group of villagers in keep all-night vigil outside the house, that the venerable statesman was resting peacefully.

This little Berkshire village through the night sorrowfully awaited the passing of one of Britain's most famous leaders. The village, about ten miles from the city of Oxford, has only a few hundred residents. From time to time one of these would appear at the house of the dying statesman and ask for the latest bulletin on his condition. Lady Oxford (Margot Asquith) had kept a ceaseless vigil at her husband's bedside for more than fifty hours. Her daughter, Princess Bibesco, and Anthony Asquith, kept her company.

NATION IN SYMPATHY

Sutton Courtenay is typical of the British nation tonight in its deep sympathy at the ebbing of his life with the man who held the helm of its affairs at the opening of the World War and who for fifty years was almost continuously in the public eye.

The health of Lord Oxford had declined steadily since he retired from politics in 1926. On Sunday, however, it took a sudden turn for the worse when pulmonary complications developed.

Two or three times since his retirement Lord Oxford has been reported ill. He was known to be suffering from heart troubles. His present seizure began last week and it was then reported as being a return of the leg trouble and was not regarded as serious. The public were surprised today by the sudden announcement of the former Premier's serious condition, in which bronchitis was one of the developments.

HIGH BID FOR CITY'S BONDS

Branson, Brown & Co. Successful Tenderers for Re-Issue of Debentures at Good Premium

PRICE OFFERED IS BEST SINCE 1913

Bids received for the marketing of a reissue of debentures amounting to $664,500 authorized in 1917, but which were taken care of by treasury certificates, and bonds amounting to $16,500 to reimburse the city with the purchase price of the Sooke Harbor water systems, were the highest that the city has secured since 1913.

Branson, Brown & Company were the successful tenderers, making a bid of $103.996. This means that the city will get a premium of nearly four dollars on every hundred dollar bond. Securing legislation to withdraw the debenture stock which was never issued and which had been made out so as to bear six per cent interest, the city placed the interest rate at five per cent on the new bonds. This alone saved $24,000. The bid, however brings the interest down to 4.72½ per cent, so that the saving is even greater. Instead of receiving a total of $681,000, which the two issues aggregate, the city will receive $708,240, owing to the four dollar premium on each $100 bond. This means that all told the city has saved $51,240. The total premium on the entire issue amounts to $27,240.

"This is the best bid we have received since 1913," Alderman P. R. Brown, chairman of the finance committee, stated yesterday. "It is due largely to the splendid financial condition the city is in. The surplus in the sinking fund, the steady decrease in the mill rate, the steady reduction in the city's debt and the policy of 'pay as you go' that the council has adopted and put into practice during the last few years are the chief factors that have brought about so remarkable a bid.

"It is regrettable that during 1927 there was a deficiency, which will be taken care of, however, in the 1928 estimates. While we look for a small increase in the mill rate for 1928 still we must make up the shortage of 1927, and it is to be hoped that the council will be guided by the 1927 receipts in estimating for 1928," Alderman Brown said.

Comparing the bids for the marketing of city bonds, Alderman Brown pointed out that in 1925 bonds were issued which were payable at 5.23 per cent interest.

Thirteen bids were received in all.

Delhi Legislature Pleased With News From South Africa

DELHI, India, Feb. 13.—Applause greeted an announcement by the Government in the Legislative Assembly today that the South African Government would withdraw the Asiatic clause in its liquor bill forbidding the employment of Indians in licensed premises. On behalf of the Government of India, appreciation was expressed at this practical proof of the South African Government's friendliness and its sympathy with the Indians.

PACIFIC ROAD SYSTEM ASKED

CONGRESS BILL PROPOSES THREE TRUNK LINES FROM CANADA TO MEXICO

Branch Laterals Included in Plan for Truck Highways—Airports at Intervals

WASHINGTON, Feb. 13.—A bill proposing establishment of a Pacific Coast national highway system which would provide three trunk lines with laterals along the Pacific Coast from Canada to Mexico was introduced by Representative Crail, Republican, of California. It asked an appropriation of $250,000 for the preparation of plans and such other appropriations as might be necessary to build the highway.

The roads would form a system of motor truck highways "to meet the transport requirements of heavy commerce in time of peace and of heavy ordnance in time of war." They would extend through the states of California, Oregon and Washington.

AIR PLANE PORTS

Landing fields for planes for which the routes would serve as guiding lines would be provided at intervals of twenty-five miles, and various areas along the highways would be set aside for the propagation of trees to serve as cover against hostile airplanes.

The highways would be the Balboa Highway, extending from Port Townsend, Wash., to Los Angeles; the Shore Line Highway, stretching from a junction with the Balboa Highway at Eureka, Cal., through San Francisco to effect a junction with the third highway, El Camina Sierra, at Sieras, the Golden State Highway, extending from Blaine, Wash., to Calexico, Cal., and El Camina Sierra, from Oroville, Wash., to San Isidore, Cal.

PREMIER MINE BUYS SILVERADO

VANCOUVER, B.C., Feb. 13.—Purchase of 550,000 shares of 1,000,000 in the Silverado mine for $500,000 was confirmed at a general meeting of Premier mine shareholders here today. The meeting was held in the offices of Ghent Davis, legal counsel for the Premier mine and holder of power of attorney for the directors. The deal was recommended by the directors two weeks ago.

From the Colonist Tower

Tuesday, Feb. 14

45th Day, 1928.

THE WEATHER

Victoria and Vicinity: Light to moderate winds, generally fair and not much change in temperature.

Sun Rises: 7:22 o'clock.
Sun Sets: 5:32 o'clock.

High Tide: 8:26 a.m., 8.8 feet.
Low Tide: 4:54 p.m., 3.8 feet.

Sport

Vancouver All-Stars defeat Portland 2-0 in MacLean Cup game at Vancouver.
Amateur rules will be used in future amateur hockey series.
Hughie Burnett to quit game. New man coming to Victoria.
Jack Delaney puts away heavier opponent in second round.
Rink Rats defeat Bapcos in semi-finals of Commercial hockey.
New South Wales Rugby team arrives in Canada.
Canada's protest over Charles Gorman being put off stride by Hollander, in Olympic sports, is denied. Norway leads.

The News

Local and Provincial—
Bids received by city for debentures and bonds best since 1913.
South Okanagan member scores Government on fiscal policies and borrowing mania.
Lord and Lady Willingdon will reach Vancouver Island in third week of April.
Ross Bay Cemetery By-Law would permit burial of more than one body in a grave.
Anglican Synod at Prince Rupert to elect bishop.

Dominion, Imperial and Foreign—
Earl of Oxford and Asquith near death.
Archaeological find at Ur of the Chaldees.
Sir Henry Thornton to report on P.G.E. Railway.
Thirty-nine bodies recovered from Hollinger mine.

We Carry Ladies' Pure Silk Hose

For Sheer Smartness
For Exclusive Values
For Perfect Fitting
—in—

New Spring Footwear
For Women

—do not fail to visit Cathcart's, the Footwear Centre of Victoria.

CATH CART'S

We Can Fit and Suit You
1308 Douglas Street
Phone 1159
WM. CATHCART & CO. LTD.

ROOF! ROOF!
Leaking roofs should be attended to immediately. We can guarantee the best work and give any job prompt attention.
H. R. BROWN
Phone 812 656 View Street

Beatty BROS LIMITED
SAFETY FIRST
Get your washers now and make sure to get the extra premiums we are giving away during Safety First Sale.
The Beatty Washer Store
712 Cormorant Street, Fairfield Bldg.

OFFICE FURNITURE AND SUPPLIES
A Complete Line of Everything Necessary for the Equipment of the Office or Business House
DIGGON'S
1208-12 Gov't St. Phones 2147-2148

Hill's Drive Yourself
(Our Cars take you there and bring you back.)
Fords, Chevs, Stars, Studebaker and Moon
Phone 5776 721 View Street

Have Your Furnace Examined (FREE)
Plumbing and Sheet Metal Work
Young & Pottinger
Phone 816 2639 Douglas St.

PASSENGER ARRESTED ON FORGERY CHARGE

VANCOUVER, Feb. 13.—Acting on cable instructions, British Columbia police have in their charge here William Preston Gibson, playwright, of Washington, D.C. He was taken into custody by Canadian immigration officers when he arrived from the Orient today on the liner Empress of Asia.

Colonel J. H. McMullen, superintendent of police, states that the telegraphic request for Gibson's arrest came from the British Consul at Shanghai and United States Secretary Kellogg on a charge of forgery, said to have been laid in the American court at Shanghai.

VIROL saved this boy's life!

WILLIAM COPPIN, AGE 16. A RECENT PHOTO.

Same boy a year old

Before Virol

After Virol

VIROL saved this child

The remarkable influence of Virol on growing tissues is shown in the wonderful recovery of William Coppin. Virol builds bone and muscle, restores waste, and strengthens the constitution. Virol gives School Children increased strength to resist illness and disease. Give your child Virol regularly, especially when epidemics are about.

VIROL

Sold in 16 oz., 8 oz. and 4 oz. tins.

Forty Million prescribed portions of Virol were given last year in over 3,000 Hospitals and Infant Clinics.

Canadian Importers: BOVRIL, LIMITED, Montreal.
Sales Representatives for Canada: HAROLD F. RITCHIE & CO., LIMITED, Toronto.

Kirkham's Grocerteria
749-751 YATES STREET

TUESDAY'S SPECIALS

Del Monte Crushed Pineapple, 1's, per tin	15¢
Australian Sultanas, 3-Crown, per lb.	17¢
Armour's Corned Beef, 1's, per tin	21¢
Fresh Made Peanut Butter, per lb.	15¢
Sliced Fletcher's Bacon, per lb.	45¢
Heinz Red Kidney Beans, 2 tins for	25¢
Shelled Walnuts, Halves, per lb.	40¢
Chipso, 2 pkts. for	19¢
New Smyrna Figs, Dessert or Cooking, per lb.	10¢
Sweet Navel Oranges, per doz.	25¢

Store Open Evenings for the Sale of Fruit, Bread, Butter, Eggs Confectionery, Tobacco, Cigarettes

GOVERNMENT MONEY MAD SAYS JONES

Continued from Page 1

Mr. Jones, in dealing with the subject of the borrowings of the Government as sought or likely to be brought up this year, showing that the expenditures were lavish in sight for this year. The new highway loan of $4,600,000 was cited. To this sum there was to be added possibly another $4,000,000 for the extension of the P.G.E. and the other borrowing powers of $6,000,000. There was thus likely to be asked by the Government for this year the authority to borrow $14,600,000. In addition to this sum, the Finance Minister was asking in the estimates authority to spend $20,821,360. There was thus being sought by the ministers authority for the spending of $35,421,360 for the year.

"That should be enough to satisfy anyone," said Mr. Jones.

In this connection, he added, his mind went back to the year 1925 when the Minister of Finance had said that $1,000,000 for roads should not be exceeded in a loan bill. "Now, for election purposes, this Minister sees nothing in the way of asking for $4,000,000 for that purpose."

FORMER OPINIONS

In this matter he thought that it would be well to quote from the budget speech of Premier Brewster in 1917, when he said:

"I insist that it is necessary for this or any Government having at heart the interests of the Province, to live within income. This being a business principle, we know that the public themselves have the courage to see this thing through. I am of the opinion that it would be ill-advised to go on the money market to borrow, piling up a higher debt and at a price that would be prohibitive. I think it is time that we made up our minds that we must be about the business of the country in a sane, businesslike way; that while we may bring about some apparent hardship, we must get down to business principles and raise our own revnue from our people."

Premier MacLean, in 1925, had in his budget speech also been more careful with respect to what should be done in the line of expenditures, for he said:

"We should only demand such expenditures as are imperative.

"Our people are opposed to lavish expenditures; we, who are directing the destinies of the province, must exercise discretion in the matter of public expenditures."

TAXATION PRESSURE

The member for South Okanagan said that in the budget speech it was expected that there would be an announcement on the part of the Premier of matters of policy that would be laid before the taxpayers of the province in the coming election. Instead of that, it appeared that the Premier had given more attention in the speech to the concessions that he was willing to make to the Opposition, and the apologies and excuses that he had to offer. The Government, he said, had pyramided taxes so long that it was now at its wit's end to secure new levies.

The Opposition had demanded a halt, but the Government year after year had been coming forward with new ideas along the line of taxation. Now faced with an election, the Government had thrown up its hands and was crying "Kamerad! Kamerad!"

Where the Government had reduced a little, it had added more.

THE SURTAX

Dealing with the subject of the surtax Mr. Jones pointed out that when this was placed on the taxpayers in 1918 it was to have been for one year only. It was, however, kept on until 1924. At the same time the Government had increased the income, the real and personal taxes, the succession duties, the mineral, the coal and the wild land taxes.

In the matter of the surtax he said that when it was taken off the Government raised the assessment, which did not lighten the burden. In his own district near Kelowna the assessment was reduced by the court some $225,000 on land values alone.

He instanced a case in his own riding where in 1920 the taxation had been $30 on a valuation of $3,000. The valuation was increased to $14,500 and the taxation was then $145.

Even with the reductions in the rates that were made in 1924 the situation was that the taxpayer was taxed higher than in 1920.

CONSERVATIVE VICTORY

The tax reductions in the present budget, said the member, were the results of the incessant fight of the Conservatives. An instance of this was the unearned increment tax. It was first announced that it was to be cancelled. "Instead of that it now comes back under a new form, known as the depletion of natural resources tax."

Then the absentee vote, he said, was another instance of the Government giving way to the repeated and continuous hammering of the Opposition. The Premier had almost cried as he told of conceding to the Opposition in this point. Some on the other side of the House had likewise looked sad as the announcement was made that it was to go. They were probably wondering how they were going to get back to the House.

The Government had given way, however. It had been forced from one position to another.

"Trench after trench has been taken," said Mr. Jones, "and on election day we will capture you horse, foot and artillery."

"And your gas tanks, too," interjected Col. C. W. Peck, V.C.

"You claim to have reduced taxation in the last five years by $2,500,000," said the member for South Okanagan. "That amount is only a part of what you added in taxation," he added. In ten years, he said, the Government had trebled taxation.

"In 1916 the revenues were $6,906,000. You have forged them up to $21,775,000, principally by methods of taxation that you introduced," he said.

"You claim that you will reduce the taxation in 1928 by $550,000," said Mr. Jones, addressing himself to the Government. "If so, where are you going to get it? What will you get from the special depletion of the natural resources tax? What profits are you going to make on Three Crown Whisky? What additional revenue on turnover tax? How can you decrease taxes and spend more than formerly?

"Your estimated expenditures are more than $1,319,554 over last year's. Where are you going to get the money? It is true that there are two or more loan bills of somewhere from $9,000,000 to $14,000,000.

"There is only one explanation—more expenditure; more borrowings; larger debts; more taxes for the people.

"BORROWING MANIA"

"The gross debt is now over $101,000,000. It will probably be increased to $110,000,000 or $115,000,000. It is time to halt. When is this borrowing mania to cease? When is there to be a let-up in this extravagance?"

The member for South Okanagan said that the Premier was fond of likening the province to a large business concern with the Government as the directorate. The Premier, he said, held out the picture that because the capital assets were being sustained by sinking funds contributed by the taxpayers or shareholders that they were therefore worth 100 cents on the dollar. If the manager of a business concern were to advance such a proposition he would be laughed at.

The capital assets, Mr. Jones held, should show profits or increased capital values and not losses. "But the Premier writes off depreciation or loss on bridges, but he appreciates roads by $37,000,000."

"The capital assets shown in the public accounts," he said, "are mere inflations."

The P.G.E. bonds guaranteed were not, he said, included in the capital liabilities representing $20,160,000. "The South Okanagan land project is set down as capital assets. Why not include, then, Sumas, Creston and Merville?"

CAPITAL ASSETS

Then turning to the matter of the capital assets as compared with the liabilities, Mr. Jones said that the Government claimed that there had been added since 1916 to the capital assets under the headings of the Southern Okanagan project, capital account under the King's Printer account, Provincial Buildings and highways a total of $69,361,109.

He felt that there could be deducted from these valuations a total of $37,000,000, leaving only $32,361,109. Taking this from the total of the capital assets set out, which was $106,674,127, there would be left only $74,313,018 as the capital assets.

The capital liabilities were listed at $75,662,761, but this left out the Pacific Great Eastern liabilities. Add to this some $20,000,000, and the total liabilities were $95,822,761. The excess of liabilities over the capital assets would then be $21,509,745.

P.G.E. FINANCES

Analyzing the P.G.E. affairs, Mr. Jones pointed out that the cost of railway up to January 1, had been over $53,000,000. The interest and sinking funds represented $2,500,000 and the deficit in operation alone since 1921 had been $2,055,898.

A year ago the former Premier had said that he did not know what to do with the road. He had said: "Nobody will take it as a gift." What was the reason?" asked Mr. Jones, that in 1921 there were no approaches made to the Grand Trunk Pacific to carry out the contract that had been entered into to take over the road, and also with the Canadian National Railways later.

The Premier of today simply said, "It is no worse than it was."

Any blame there was in connection with the P.G.E. lay with the present Government. It had shown it could neither build nor operate a railway.

With an election in sight, there were reports that the P.G.E. was about to be taken over by the C.N.R. This was proposed in 1920, and in 1924, but for seven years the Government let the P.G.E. go by. The question of better terms, and the obtaining of the Peace River lands had come up, and the Premier was entitled to some credit for pressing for this return. It was largely due to Hon. S. F. Tolmie, however, who had pressed the project on the House at Ottawa until a commission was named.

WHY ALL THE MYSTERY?

What was the idea now? It would appear that the C.N.R. was likely to obtain the lands from the Government so that it might have an area by which colonization could be carried out like that of the Canadian Pacific Railway. Why did not the Premier come out in the open with respect to these matters. Why all the mystery? he asked.

Then he contended that there was the sudden assumption of courage on the part of the Premier. He had announced that if no deal resulted it would then be "on to Prince George." Why was there all the waiting for three years while he was Minister of Railways? The rails and the ties were allowed to deteriorate. There was nothing done to answer the call for action on the part of Mr. Perry, from Prince George. People had left the country because faith was broken with them with respect to the continuation of the line. The Government, said Mr. Jones, need not think that the people had more faith in them today than in the past four years in this matter.

On the subject of revenues and expenditures, the member said that the Government was not to be relied upon in its promises. In 1927 the estimate of revenue was placed at $18,559,346, and the expenditure at $18,247,052, so that the province was to have had a surplus of $312,294. The Government, he said, had undertaken to run the country on the figure estimated. This Government of supermen, he said, had made a survey and were satisfied that it could be done on this. Then the Minister of Finance comes back and says that they have spent $20,788,096—two and a half millions more than was authorized.

ALLEGES MISCALCULATION

What is the explanation of this miscalculation? asked the member.

"You say, true, we spent this two and a half millions more, and the reason is that we were illegally taking $345,000 on the fuel oil tax, which we had no right to take, and the Supreme Court of British Columbia, the Court of Appeal of British Columbia, the Supreme Court of Canada and the Privy Council each found it out. That is your alibi for the overexpenditure and it even cost over $7,000 to prove your alibi.

"You must think the people of British Columbia are disciples of the late P. T. Barnum. It would appear that you are fast placing the various spending departments of the province on the cost plus basis, or on the Cariboo Road basis."

Referring to the various departments, Mr. Jones enumerated the overexpenditures in each making a grand total of over $2,500,000.

"Talk about controlling expenditures," he said. "You don't know how. The taxpayers know, however, that you do know one thing, and that is how to invent new taxes."

The Premier objected to the figures quoted by Mr. Jones, but the latter said that they were correct, as shown by the public accounts.

NEW TAXES

Touching upon some of the new taxes imposed since 1917, Mr. Jones alluded to the gas tax, which brought in over $1,700,000 in 1927; the poll tax, which was abolished by the Conservative Government and which was put back for only one year, according to the present Government, and which pressed on the working people to the extent of over $2,000,000; the amusement tax, which brought in last year $2,634,000.

He wanted to know from the Premier what he was now working on in the line of new taxes.

"You have taxed everything on the earth and under the earth; the only things left for you now are aeroplanes and submarines," he added.

The member for South Okanagan called upon the Government to abolish some of these taxes. The tax on the cheap theatres pressed on the working men. But, instead of this, he said, it would appear that the Premier wanted to tax the incomes of young people under twenty-one years of age, clerks, stenographers and waitresses.

The Premier interjected that it was not under twenty-one years.

Mr. Jones said he would then alter it to over twenty-one.

The Premier seemed to be anxious to have comparisons, said the member, and in that case he would gladly give him them, and from his budget speech of last year.

In the last ten years of Conservative rule in the province the total revenue raised by the Government had been $84,919,346. For the last ten years of the Liberal rule it had been $177,284,144. In the matter of direct taxation the figures for the same two periods had been respectively $41,510,575, as compared with $99,149,720. There had been in the ten years of Conservative administration deficits totaling $10,353,180, while the Liberal deficits for the corresponding period had been $12,521,272. The years of deficits under the Conservative regime had been years of great development with the spending of money on roads, schools, hospitals and other works.

RATES OF LOANS

Under the Liberal rule there had been no attempt to keep the expenditures within bounds. The revenues had been trebled in the time of the Liberal administration, but yet in spite of this fact the Government of the day was constantly borrowing money to assist it. Since 1916 the Liberal Government had borrowed $58,164,915.

The Government was fond of boasting of the rates at which it obtained the money. Mr. Jones said he would analyze the rate question. In 1914, which was the war period, Sir Richard McBride had borrowed $3,000,000 in New York at 6.39 per cent; in March he borrowed in Toronto $4,500,000 at 5.60 per cent; in June he borrowed $1,000,000 four-and-a-halfs at 5.62½ per cent.

When the Liberals came into power the same firm offered the Oliver Government one, two or three millions at the same rates, but this was declined and the Government paid 6.86 per cent, the highest that was ever paid by the province.

Despite the taxation methods to increase the revenue, Mr. Jones said the Government of the Liberals had been forced to borrow $58,164,915. The Government's total revenues had been $168,702,954, making a total of $226,867,954. With the estimated revenue for the year 1927-28 of $19,757,296, this Government will have had $246,625,165.

INCREASE IN DEBT

When the McBride Government came into power in 1903 the provincial debt was $12,510,000. When the Conservatives left power it had increased some $7,000,000, the net debt being in November, 1916, $19,677,554. In the fourteen years of Conservative rule the average increase was only $500,000. The average increase under the Liberal administration was $6,000,000 a year, twelve times that under the Conservative rule.

"Has prosperity increased twelve times in that period?" he asked.

He referred to the showing that British Columbia made with the largest per capita debt in the Dominion. Saskatchewan in 1926 reduced its debt by $1,164,780 through the profits on liquor. Instead of taking any such course in this province the Government continued to increase its indebtedness each year.

Coming to the revenue producing debts which the Government was very fond of boasting about, Mr. Jones pictured the situation with respect to some of these. Messrs. Woodward and Perry, members on the other side of the House, had pictured, he said, the losses in population by the people leaving the lands in the North. In the various schemes like the Oliver irrigation, interest had to be cancelled. In the Sumas lands, in spite of the efforts of the Government, there could not be shown to be any surplus over the operating expenses this year. Part of the capital cost would have to be wiped out.

CHANGE OF HEART

In connection with the irrigation lands, the Minister of Lands had been warned from time to time by the members from the Opposition side of the House. He had been told that relief would have to be given the settlers. He would not concede anything in the matter, stating that before it were done, it would have to be over his dead body.

But this year, with an election in sight, the Minister had come forward, and said that there would be concessions and that the capital charges would be reduced. The same was to take place with the Sumas reclamation area. Had this been done earlier, the country would have been saved a lot of trouble. There would have been a more contented condition among the settlers affected.

Today, Mr. Jones said, the Government was ready to grant anything, so long as it could retain power.

The debate was adjourned by Mr. Reginald Hayward.

Quick Pile Relief

Dr. Leonhardt's Hem-Roid is guaranteed to banish any form of Pile misery, or money back. It gives quick action even in old, stubborn cases. Hem-Roid is a harmless tablet that removes blood congestion in the lower bowel—the cause of piles. It brings joyful relief quickly and safely or costs nothing. MacFarlane Drug Co., Vancouver Drug Co. and druggists everywhere sell it with this guarantee. (Advt.)

On the service of industry

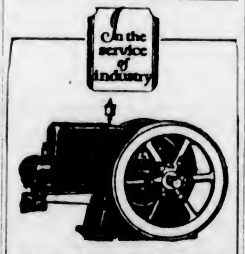

Fairbanks-Morse Type "Z" Engine

This efficient little power plant has Rotary High Tension Magneto, Renewable Die Cast Bearings; Drop Forged Crankshaft. There are fewer parts subject to wear, and those parts are machined to within a fraction of the diameter of a human hair and then heat treated.

In every particular the "Z" engine is built to give the utmost wear without giving trouble or requiring repairs.

Made in 2, 3, and 6 h.p. sizes.

We also supply FAIRBANKS-MORSE Marine and Stationary Diesel Engines in sizes up to 840 h.p.

The CANADIAN Fairbanks-Morse COMPANY Limited
Saskatoon Regina Calgary Edmonton Winnipeg Brandon Moncton Montreal Toronto Ottawa Hamilton London Windsor Vancouver Victoria 97

THE COLONIST IN NEW YORK

The Colonist is delivered to the principal New York hotels, on order only, by the Long Acre Newspaper Delivery. Order may be given to the Mail Clerk of your hotel or telephoned to Longacre 464

THIRTY-NINE BODIES FOUND AT HOLLINGER

Continued from Page 1

The mine early this evening was reported almost free from smoke and gas and it was believed that the fire had burned itself out.

FROM FAR AND WIDE

An idea of the nation-wide character of the disaster is indicated by the destinations to which the bodies have been shipped. Some have gone to Nova Scotia, others to Quebec, New Brunswick and other parts of Canada. A number of the dead were from the Old Country, with Southwest England predominating. A large proportion of the dead men were French-Canadians from the older settled parts of Quebec.

The Hollinger Company today presented the next of kin of the deceased with $200 to tide them over the period until they would begin to receive money under the Workmen's Compensation Act. The provisions of the latter will give each widow $40 a month with $10 for each dependent child under sixteen years of age.

The disaster has created a feeling of the utmost depression in this Northern mining town. While the mine works are totally deserted except for those engaged in the task of recovering the bodies and a few surface men, the streets of Timmins are crowded with miners congregated in large groups all discussing the tragedy.

Inquest into the death of the thirty-nine victims will be opened here by Coroner Montgomery at 10 o'clock tomorrow morning.

Whether, in view of the larger governmental investigation now in prospect, the probe tomorrow will endeavor to place responsibility or confine itself to determining the cause of the deaths, remains to be seen.

DEATH SUDDEN

The suddenness with which some of the men underground were overwhelmed by the deadly carbon monoxide fumes from the burning debris was tragically illustrated when rescue workers came upon a party of four miners. They were seated in the most natural position in one of the crosscuts, all dead.

Their lunch baskets were open. One sat bolt upright, another was leaning his head on his hands while the other two merely appeared to be sleeping. They had finished their particular task and had gathered to eat their lunches when the gas swept down upon them, overpowering them almost instantly. All this group were Finlanders.

Cold in Nostrils Relieved in 5 Minutes

Simple to overcome cold by the CATARRHOZONE METHOD Put a saucepan of water on a stove. GRIPPE, BRONCHITIS or CATARRHOZONE to a pint of water, and bring it to a boil. Let the steam from the kettle fill the room, so that the medicated air is breathed in by the sufferer. You will notice an immediate result. The cough is relieved, the stuffed-up nostrils are cleared, the COUGH, BRONCHITIS and COLD quickly disappear.

For adults suffering from GRIPPE, BRONCHITIS of CATARRH, this treatment is ideal.

For FIFTY CENTS you can buy CATARRHOZONE in any drug store. (Advt.)

February Birthdays

You can be sure of pleasing a man on his birthday by giving him the right sort of furnishings. Correctness and newness is assured when your gift comes from Wilson's.

TIES $1.00 to $3.50
SHIRTS $2.50 to $10.00

W. & J. WILSON
CLOTHIERS TO MEN AND BOYS
1217-1221 Government St. Established 1862
Phone 809

FURNITURE BARGAINS
Our Sale demonstrates that we are offering splendid bargains in Furniture, Carpets and Linoleums. See our fine display of Simmons Beds at lowest prices.

BED SPECIAL
Simmons 2-Inch Continuous Post Bed, in walnut finish. All sizes. Sale price $8.25

COTTON RAG RUGS
Crepe Cotton Washable Rag Rugs, in pleasing colors.
Size 24x48. Sale, each 50¢
Size 27x54. Sale, each 75¢

SMITH & CHAMPION
"THE BETTER VALUE STORE"
1420 DOUGLAS ST. NEAR CITY HALL LIMITED.

Budget to Be Brought Down Next Thursday

OTTAWA, Feb. 13.—The budget will be brought down in the House of Commons on Thursday, Premier W. L. Mackenzie King announced shortly before adjournment tonight.

"Will the House grant its unanimous consent to the Minister of Finance bringing down the budget on Thursday?" asked the Prime Minister.

"That is private members' day," remarked Hon. R. B. Bennett, Conservative leader.

Robert Gardiner, U.F.A. (Acadia), said that on behalf of his group he would have no objection if the Government would allocate another day for private members' resolutions later in the session.

Premier King said this would be done, and that on this understanding the budget would be brought down on Thursday next.

Turkish Ruler Reported to Be Seriously Unwell

PARIS, Feb. 13.—A Constantinople dispatch to The Echo de Paris says that the health of Mustapha Kemal Pasha, President of Turkey, is reported to be causing disquiet. The dispatch says that the president recently fainted on the street in Angora and was revived after energetic treatment.

O-Cedar Polish

APPLY this liquid beautifier to your furniture and woodwork just a little of it on a damp cloth. Then rub briskly with a dry cloth. The result will delight you. Sold everywhere with a money back guarantee. 25c. to $1.50 sizes.

CHANNELL LIMITED, TORONTO

Taste Without Waste

There's very little waste material in orders sold at the New England Market. Economy leads you here. Phone your needs. Will deliver promptly!

PRIME RIBS OF BEEF, per lb.	29¢
POT ROASTS OF BEEF, per lb.	18¢
RUMP ROASTS OF BEEF, per lb.	28¢
LEG OF PORK, per lb.	26¢
SIDE OF PORK, per lb.	23¢
CHOICE ROASTS OF PORK, per lb.	25¢
PURE PORK SAUSAGE, per lb.	25¢

SPECIAL

A BEEF AND PORK SAUSAGE, at, 2 lbs. for	35¢
FANCY FOWL, per lb.	30¢
EXTRA FINE ROASTING CHICKEN, per lb.	40¢
SHOULDERS OF LOCAL LAMB, per lb.	28¢
LEGS OF LOCAL LAMB, per lb.	42¢

ALL KINDS OF FRESH VEGETABLES

NEW ENGLAND MARKET
Phone 2368 750 Yates St.

Stylish Wide-Fitting Shoes

Those who need wide fitting shoes will admire this lovely Strap Slipper with its **Built-In Arch Support and Wide Fitting Tread.**

Made in soft black kid and patent leather, at only **$6.00**

MUNDAY'S

Sayward Bldg. Better Fitting Shoes 1203 Douglas St.

A memorial window was dedicated in Bunyan Church, Bedford, England, recently, to fourteen-year-old John Steven, who gave his life in trying to save a young friend in a boating accident last June.

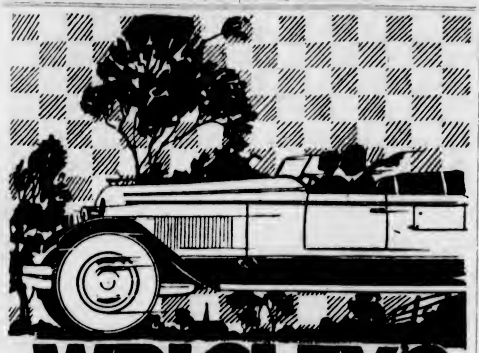

WRIGLEY'S

Add to the joy of the open road—this pleasure-giving refreshment.

A sugar-coated gum that affords double value. Peppermint flavored candy in the sugar coating and peppermint flavored gum inside.

Spearmint, Double Mint and Juicy Fruit also—flavors to charm all tastes.

Between Smokes and After Every Meal

C18

For Sale

Certified Seed Potatoes

Following Varieties:

GOLD COIN
NETTED GEM
GREEN MOUNTAIN

Also Grown From Selected Certified Seed

EARLY ROSE
IRISH COBLER (Sold Out)
BLISS TRIUMPH
UP-TO-DATE
RURAL RUSSETT

Apply

A. M. Bowman, Sidney, B.C.

PHONE 58M

Cadboro Bay

STUCCO BUNGALOW—Containing panelled living-room with pressed brick open fireplace and built-in features, 2 bedrooms, dressing-room, 3-piece bathroom, white tiled, best of porcelain fixtures; Dutch kitchen and Summer kitchen. Standing in secluded garden, half an acre, fruit, shrub and shade trees and flowers. Chicken houses and garage. All fenced.

Price Reduced to **$3,000** for Immediate Sale

Overlooking Sea

NEW BUNGALOW—Large living-room with open fireplace, 2 bedrooms, 3-piece bathroom and Dutch kitchen, woodshed with cement floor, and wide verandas commanding glorious view across the Bay. Garage and ¼-acre nicely treed. Furnished.

Great Snap at **$2,150**

Coles, Howell & Co., Ltd.

Fire, Auto, Accident and Health Insurance

1205 BROAD STREET PHONE 65

IRRIGATION SAVES DESERT

Many Matters Are Dealt With in Report of Hon. T. D. Pattullo to Legislature on Public Lands

NEW MAPS ARE TO BE PUBLISHED

Since the Legislature in 1918 agreed to set aside a Water Conservation Fund, the sum of $2,503,401 has been davanced towards the reclamation of defunct irrigation systems, covering an area of 29,198 acres, while 6,820 acres previously without water were brought under irrigation, said Hon. T. D. Pattullo, in speaking to the Legislature. The formerly semi-arid South Okanagan Valley, the Oliver-Osoyoos district, is producing thousands of crates of the finest cantaloupes in the world, and still more thousands of cases of tomatces, besides apricots, peaches, plums, new potatoes, alfalfa, etc. Last Fall this valley shipped its first apples, over 6,000 boxes, and produced its first tobacco crop of 40,000 pounds.

Lease and sale of land today is strictly for use either for farming, cannery or mill sites, booming grounds or other industrial purposes.

During the last year 190 leases were issued covering 20,242 acres of land. Twenty-five were for fur farming, sixty-four for pasturing or agriculture, eighteen for fish reduction plants, eleven for cannery sites, seven booming grounds, five clam and oyster leases, five gravel and quarry and twelve homesites. Ten thousand seven hundred and fifty-nine acres of Crown land were sold, 507 town lots valued at $125,795 were disposed of. 1,414 Crown grants were issued on acreage of 71,018.

ENDOWMENT LANDS

The present population of this community, excluding resident staff in the University grounds is 225. Forty-nine parcels of land were sold last year, of a value of $113,165.

The total value of land now on the market is $923,305, of which $200,000 has been disposed of. Last year thirty-five homes were erected of a permit value of $362,600, bringing the total number of homes to fifty-five of a value of $639,950.

There is increasing interest in this ideally located and laid out community and it is expected that fifty more homes will be erected this year.

FORESHORE

The department conveyed to the city of Vancouver twenty-five acres of foreshore for bathing beach at English Bay, and 47.35 acres at Kitsilano Beach for the same purpose, while fifty-three acres of foreshore and tide flats at Goldstream on Saanich Inlet have been conveyed to the city of Victoria.

Examination is being carried on of foreshore at different points, and it is the intention to reserve in perpetuity beaches that are frequented by the public for public use. Other areas will be classified for various kinds of industrial endeavor.

MARINE DRIVE

On Marine Drive in Vancouver at three convenient points, provision has been made for parking of automobiles, and for comfort stations. Before the University endowment lands were taken out of the municipality of Point Grey, representations were made by Point Grey authorities regarding the congestion from time to time at parious portions of Marine Drive. When the endowment lands were taken out of the Municipality of Point Grey, it became necessary for the Government to make proper provision. This has been done without cost to the people of the province, and indeed is bringing in some little revenue, the parking spaces provided free of charge, and comfort stations, to be approved by the Board of Health, also free of charge to the public.

LAND SURVEYS

Twenty-five thousand acres of land were surveyed last Summer, consisting of widely scattered areas on Read Island, Pender Harbor, Kyoquot Sound, Thurlow Island, Prince George, Chilcotin and the Arrow Lakes. Cowichan Lake foreshore was surveyed into individual holdings.

CONTROL SURVEYS

Seven parties carried on control work extending nets in East Kootenay, Kettle River, Johnson Straits, Quatsino Sound, Nootka and Clayoquot Sounds.

Control surveys combined with topographical reconnaissance were carried out from Stewart to Telegraph Creek, Upper Dean River, Lillooet district and Klini-Klini River. The above parties triangulated and mapped 3,300 square miles.

The triangulation work, begun in 1917, establishes the geographic position of each area in its relationship to adjoining surveys and the "lawyers' tables" have disappeared from our survey branch offices.

There is now definite assurance against conflict and encroachment. Instructions to surveyors, revised in 1918, call for details regarding surveyed lands not previously required for private surveys with the result that there is great improvement in technical detail as well as practical information.

Coast triangulation has speeded up the clearance of timber sales, pulp sales and land applications to an extent impossible under the old methods.

The mineral area gazetted last year was 15,694 acres, as against 9,166 acres in 1926, clear evidence of the mining activity going on in British Columbia. The new mineral claims survey manual has made mineral survey work accurate and rapid. Seven hundred and eighty-five miles of phototopographical surveys were made in Kettle River, Upper Shuswap, and along the north shore of Burrard Inlet. Greater Vancouver water commission has recognized the value of the latter work by paying part of the cost.

GEOGRAPHIC BRANCH

Nine standard maps have been published during the year, including the first printed map of the Queen Charlotte Islands; a triangulation survey progress map of British Columbia, showing all Dominion and provincial triangulation surveys to date.

Eight new maps are in course of preparation, including one showing the mining divisions of the province. A new wall map of the whole province is also under way showing economic data and 1,000 foot contours.

The standard base map system, introduced in 1921, has provided a system of survey computation and mapping control, which is proving most valuable.

WATER BRANCH

Supplementary water surveys were made on Campbell and Shuswap Rivers and preliminary examinations and reports on Falls, Khtada and Browns Rivers, while possible power sites on the Skeena were examined.

Six parties under the four district engineers carried out final licence survey work reporting on over 600 licences. These parties were located on the Lower Coast, Cariboo, Lillooet, the Kootenays, North Okanagan and Kamloops.

City Clerk Dies in North Vancouver

NORTH VANCOUVER, Feb. 13.—The death took place unexpectedly on Sunday night of R. F. Archibald, for eleven years city clerk of North Vancouver. He was in his fifty-eighth year.

Mr. Archibeld was born in Little River, Halifax County, N.S.

Fire in St. Albert

EDMONTON, Feb. 13.—Fire damage aggregating $65,000 was done to the village of St. Albert on Sunday when the general store of J. E. Lamber and the Saint Albert Hardware Company's premises were gutted.

Mother's Little Helper

By J. H. Striebel

Won't mother be pleased when she sees what a fine job daughter has made of dyeing her shoes. Of course, the shoes weren't meant to be dyed, but what of that? One should always respect good intentions.

BARBER GIVES HEALTH HINTS

T. A. WHITE

"Shave?" Yes, sir; the hair's a little long, too; perhaps we'd best trim it while you're in the chair. The clippers began to sing. Then, "I'd like to call your attention to 'Husky,' that great herb remedy that has relieved thousands of stomach, kidney and liver troubles. Every man who doesn't feel well should try it. I tried and found it excellent. You owe it to yourself, sir, to be healthy.

"Been driving, haven't you? Hair's a little dirty. How about a shampoo?"

A monologue like this can be heard almost daily at the Union Barber Shop, Vancouver, where T. A. White, barber, delivers it. Instead of preaching to his patrons about the latest sporting events Mr. White tells his customers how to keep well and be strong. He's one of the most popular barbers in Vancouver, too.

"I had a very poor appetite," says Mr. White. Even what little food I ate caused indigestion, gas, bloating, belching and sour risings. I was also constipated and had many headaches.

"I tried different kinds of medcines, but none of them helped me. Finally I tried Husky and it relieved me so much that I almost feel obligated to endorse it. I feel better than I have for six months."

If Mr. White's description of his ailments seem to fit your case, then you may be reasonably sure that your food is not being properly digested—even though you do not realize it. Partly digested food clings like putty to the walls of your stomach and intestines. It decays and forms a regular breeding bed for disease germs.

If you don't feel well go today to MacFarlane's or any other well-stocked drug store and get a bottle of

"HUSKY"

"STAR CHAMBER" METHODS FEARED

Mr. Pooley Objects to Bill Giving Optometrists' Board Powers of Court

People of the province will have no liberties left if trades and professions contine to secure extensive legislation affecting corporate rights, Mr. H. G. Perry, Liberal, Fort George, declared in effect speaking in the debate in the House yesterday on the proposed amendment to the Optometry Act, up for second reading.

The bill would give the optometrists' board of examiners power to administer oaths to witnesses at hearings and to take evidence under oath, Attorney-General Manson explained. This, for example, would prevent one member of the profession making irresponsible and unjustified statements affecting the standing of another, he said.

"A star chamber process seems to be indicated here," Mr. R. H. Pooley, leader of the opposition, declared, expressing the opinion that there was probably no other legislation extending similar powers.

There was similar legislation, Mr. Manson interjected, objecting to the comment.

This was the sort of legislation the public had submitted to for several years now, declared Mr. Perry. There was no reason why the barbers or other groups should not ask for similar powers. One could not know what other trades or professions would come before the Legislature year after year, whatever party was in power, secure incorporation as the thin edge of the wedge, and then ask for further powers—and this process might go on until the people of the province had no liberties left them.

The bill was advanced to the committee stage.

Nova Scotia Adds Twelve Members To Second House

HALIFAX, Feb. 13.—Twelve new members have been added to the Legislative Council of the Provincial Legislature to sit only until passage of the Government's abolition measure which will be introduced at the forthcoming session of the House, which opens Tuesday.

Announcement to this effect was made today by Premier Rhodes. Acting under authority granted by the judicial committee of the Privy Council, Premier Rhodes recently reduced the membership of the legislative council by dismissing a number of life members who had not previously supported the abolition bill, leaving in office four members who favored the measure and the three others whose appointments were of a limited tenure.

PARKS ACT TO BE AMENDED

Provincial Government Seeks Power to Cancel Reservations in Public Interest

Power to cancel a British Columbia park reservation would be given the Cabinet under the terms of a bill to amend the Provincial Parks Act, introduced by Hon. T. D. Pattullo, Minister of Lands, before the House yesterday for second reading.

The bill proposes the addition of the following subsection to section 2 of the Parks Act:

"The Lieutenant-Governor-in-Council may cancel any reservation made under this section as to the whole or any part of the lands reserved which are not considered necessary in the public interest for provincial park purposes. Notice of every cancellation shall be published forthwith in The Gazette.

The Minister of Lands explained, briefly, that the C.P.R. wished to make certain desirable improvements in Assiniboine Park, and that the bill would expedite such projects of value to the tourist industry. There was no discussion before Mr. R. H. Pooley, Leader of the Opposition, adjourned the debate.

Bills of minor importance were advanced along their course through the Legislature yesterday. The bill amending that part of the Land Act dealing with pre-emptions passed the committee stage, as did those amending the Coal and Petroleum Act and the University Endowment Lands Administration Act.

Regulations requiring proper fire drills in establishments where children are housed in large numbers, such as schools, orphanages, nursing homes, and so on, would be provided by a bill to amend the Fire Marshal Act, which was also given second reading.

C.P.R. FREIGHT OFFICIALS HERE

Party on Periodical Inspection Visits Local Railway and Steamship Officials in Victoria

A number of prominent officials of the Canadian Pacific Railway in its western freight department, were visitors to the city yesterday, and conferred with officials of the railway and steamship interests of the company here.

They included Mr. C. E. Jefferson, assistant freight traffic manager, Winnipeg; Mr. A. T. McKean, assistant freight traffic agent, Vancouver; Mr. W. L. Wright, divisional freight agent, B.C. Coast Service, Vancouver; Mr. E. D. Cotterell, superintendent of transportation, Winnipeg, and Mr. H. W. Schofield, district passenger agent, Vancouver.

They left again on the night steamer for Vancouver.

Mrs. Winston Churchill Undergoes Operation

LONDON, Feb. 13.—Mrs. Winston Churchill, wife of the Chancellor of the Exchequer, has undergone successfully an operation for acute mastoid.

It was stated at the chancellor's residence today that she was resting comfortably and progressing satisfactorily.

Mrs. Churchill is the former Clementine Hozier, granddaughter of the seventh Earl of Airlie.

Notable Offering of New Spring Silk Frocks At $23.50

Replenish Your Wardrobe From This Important Silk Frock Selling

These dresses are truly expressive of all that is new in Frocks for Spring. The newest fabrics and the most favored colors are well represented.

All of these dresses were PERSONALLY SELECTED BY OUR MRS. CAMPBELL on her Eastern buying trip. Black and colors to choose from. Sizes 16 to 42.

The styles include semi-tailored and evening versions, displaying new neck lines and trimmings.

On Sale Today at $23.50

VIEW WINDOW SHOWING HERE TODAY

Angus Campbell & Co., Ltd.

1008-10 GOVERNMENT STREET

GYROS LAUNCH SPOKANE CLUB

Installation of New Body Set For March 3—President Trevett Outlines Duties of Committees

The installation of the Spokane Gyro Club, the newest club in District Number Four of Gyro International, will take place on Saturday night, March 3, at Spokane, Washington, members of the Victoria Gyro Club were advised at their weekly luncheon gathering yesterday in the Chamber of Commerce Cafe. The new body is being sponsored by the Tacoma Gyro Club, and local Gyros are invited to attend the ceremonies.

An invitation was received from the Seattle Club for Victoria clubmen to be present at a fete which the American Gyros are conducting in the junior ballroom of the Olympic Hotel in Seattle on Saturday evening, March 24.

The Children's Aid Society informed the Gyros of the annual meeting of the society, which will be held in the City School Board office at the City Hall on Thursday at 8 p.m. The communication stated that in view of the interest and assistance which the club had rendered the organization, it was hoped that the clubmen would attend the meeting, at which plans for the next twelve months would be considered.

President Arnold W. Trevett outlined the duties of the various standing committees of the club for 1928. He announced that Golding McKenzie had been added to the interclub and greeter committee, and J. Lytton Mara, one of the city's aldermen, to the committee on civic affairs.

Mr. Jevan Brandon-Thomas, of the "Charley's Aunt" Company, which is appearing in the city this week, was scheduled to have addressed the club, but the Gyros were told that he had been ordered by his medical adviser to cancel all speaking engagements, and was unable to appear before the clubmen.

Amendment of Civil Service Act Discussed

Christian Scientists will be debarred from the provincial civil service if a bill amending the Civil Service Act passes the House in its present form, Mr. H. D. Twigg, Conservative, Victoria, declared in the debate on the second reading of the proposed measure, resumed yesterday.

Mr. Twigg said that Christian Scientists would be excluded by the clause requiring applicants for jobs in the civil service to furnish a certificate of health signed by a qualified medical practitioner.

The Christian Scientists had made no representations on the subject, Hon. T. D. Pattullo, Minister of Lands, said.

The members of the church had probably not had the matter under advisement, Mr. R. H. Pooley, leader of the opposition, declared. The bill had only been in the House for three or four days, he added, pointing out that it was not the practice of Christian Scientists to go to members of the medical profession on questions of health.

Section three of the bill would enable persons under sixteen to be given temporary employment, without a competitive examination, for a quite indefinite period, Mr. Hinchliffe, Conservative, Victoria, commented.

The bill was advanced another stage.

One Cent a Day Brings $100 a Month

Thousands Taking Advantage of Liberal Insurance Offer—Policy Sent Free for Inspection

Kansas City, Mo.—Accident insurance at a cost of one cent a day is being featured in a policy issued by the National Protective Insurance Association.

The benefits are $100 a month for 12 months—$1,200 to $1,800 at death. The premium is only $3.65 a year, or exactly one cent a day. Of the thousands of applications received many have come from the agents and executives of other insurance companies. The offer is limited to 100,000 policies. Women and children over 16 are eligible. No medical examination is required.

SEND NO MONEY

To secure 10 days' free inspection of policy send no money. Mail to the National Protective Insurance Association, 1166 Scarritt Bldg., Kansas City, Mo., the following information: Name, age, address, beneficiary's name and relationship. After reading the policy you may either return it without obligation or send $3.65 to put policy in force. (Advt.)

Victoria Baggage Company

H.M. Mail Contractors

OUR SPECIALTY

Furniture Moved, Crated and Shipped

Pool Cars for Prairies and All Points East

We Can Save You Time and Money. Largest Vans in the City.

Phones 2505 and 2506

510 Fort Street

LOAN SECURED TO MEET NEEDS

Goodwin Defence Committee Wires Installment to California—Money Urgently Required

In order to meet pressing needs, the Goodwin Defence Committee were compelled to secure a loan in order to wire an installment to California yesterday. A telegram was received in the morning advising that it was imperative that $200 be sent immediately. With practically nothing on hand the committee were forced to raise that amount on their personal security.

The trial opens on Monday next, and more money must be sent without delay. A long, hard and expensive fight was waged in order to secure a retrial, and it is hoped the defence will not be embarrassed by lack of funds to produce witnesses whose evidence is of vital importance.

Subscription lists are open at the offices of The Colonist, The Times and the Canadian Bank of Commerce.

Have You Tried Our Newcastle Egg Coal for the Kitchen Range?

If Not—Call

485

And we will tell you about its many desirable qualities.

Furnace Coals
Ladysmith-Wellington
Comox

High in Heat—Low in Ash

Walter Walker & Sons
LIMITED
635 Fort Street

WOOD

Best Fir Millwood
$4.25 per Cord Load; C.O.D., $4.00
Kindling
$6.00 per Cord Load; C.O.D., $5.75
LEMON, GONNASON COMPANY, LTD.
Phone 77 2314 Government St.

CALEDONIA ANTIQUE LIQUEUR WHISKY

Delightful as a breeze from the heather, Caledonia Antique Liqueur Whisky, carefully distilled and aged to a ripe perfection, is deliciously smooth on tongue and palate.

Its mellow richness makes it a prime favourite among connoisseurs of good whiskies.

Imperial Quarts $5.00
Reputed Quarts $3.50

Blended and bottled in bond by
The B. C. Distillery Co., Ltd.
New Westminster, B.C.

14

This advertisement is not published or displayed by the Liquor Control Board or by the Government of British Columbia.

The Daily Colonist

Established 1858

The Colonist Printing and Publishing Company, Limited Liability.

J. L. Tait, Business Manager.

Subscription Rates by Carrier and by Mail in Districts Contiguous to Victoria, Served by Colonist City Carriers:

Yearly ---------- $12.00
Monthly ---------- 1.00

Subscribers in ordering change of address should be particular to give both old and new address.

Subscription Rates by Mail:
To Canada, Great Britain, the United States and Mexico, except districts as above:

Yearly ---------- $6.00
Half-Yearly ---------- 3.00
Quarterly ---------- 1.50

All subscription rates payable in advance. Mail subscribers are requested to make all remittances direct to The Daily Colonist.

Tuesday, February 14, 1928

THE PAN-AMERICAN CONGRESS

Over a hundred years ago a certain nebulous idea took form in the mind of a British statesman of note, a mere aspiration at first, a misty notion of how advantageous it would be if European Powers could be restrained from any further extension of their system in the Western Hemisphere. The idea became clearer and more distinct when he further realized how extremely convenient it would be if the Americans could be induced to take a definite stand on the matter and formally declare it to be a part of their national policy to prevent such extension of Old World power. When the idea was communicated to President Monroe it appealed so strongly to him that he enunciated in a Congressional message the famous doctrine, which, though it originated in the mind of George Canning, has ever since borne the name of Monroe.

In adopting this doctrine as their own the Americans took on some serious responsibilities. As new situations arose to which the doctrine or its logical implications seemed to apply it naturally underwent considerable modification. In the process of development one notable attempt was made to extend the scope of the doctrine beyond its logical bounds. In 1895 Richard Olney, Secretary of State in Mr. Cleveland's Cabinet, thought he saw in the Monroe Doctrine the implication that any political connection between a European and an American state was unnatural and inexpedient, and said so with such unpleasant emphasis that Lord Salisbury felt impelled to enter a protest and to intimate that Britain was prepared to support with all her force the theory that her political connection with certain American states was natural and expedient and destined to endure.

As to the original doctrine itself, however, there is little disposition anywhere in the Old World to challenge its validity. The chief interest in the matter now resides rather in the duties and responsibilities which it entails. Some of the Latin Republics have become, in a sense, wards of the United States, and they are apt to feel, and to say, that the benevolent protection afforded them by the United States has cost them dear in the many restrictions and prohibitions with which they have been afflicted. For example, a virtual protectorate has been established over Nicaragua. There are excellent reasons for this. The United States cannot be blamed for wishing to see, and if possible insure, a dependable government established in that country. There is the Panama Canal to be considered, and there may be another canal required in that neighborhood before many years. There are, however, other Southern Republics, members of the Pan-American Congress, far above the status of Nicaragua, which feel and resent the pressure of the Monroe Doctrine and of the great Republic. The strong deputation of jurists and diplomatists sent from Washington to Havana is an indication of the United States' interest in the doings and aspirations of the American "League of Nations."

Canada occupies a fairly extensive portion of the North American Continent, and Canadians have more than a merely academic interest in the problems with which the congress attempts to deal. We are not unfriendly to the reasonable and legitimate aspirations of the Southern Republics, but we know the history of the British Empire in its long experience in dealing with undeveloped nations, and are inclined to sympathize with the United States in its task of maintaining the fair appearance of equality between itself and some of its Southern neighbors, while at the same time it seems necessary that it should exercise a practical overlordship in certain cases.

REGISTRATION OF VOTERS

The voters' lists upon which the next Provincial election will be held are now being prepared. It is perennially necessary to send forth reminders of the fact that no one can be certain that his or her name is on the lists unless confirmation of its presence is obtained. After each provincial election those names on the list whose owners fail to avail themselves of the privilege of recording their votes are automatically struck off; it is necessary for them to register anew if they wish to have the vote. This provision has been law for several years, and yet it is one that is widely forgotten.

The coming provincial election is going to arouse a considerable amount of interest. There are reasons to believe that in proportion to population it will bring out the largest vote yet recorded in British Columbia. The certainty of this can only be assured by all those who are eligible seeing that their names are on the voters' lists. Even those who duly voted at the last provincial election should not take it for granted that they now have the franchise. Mistakes in this respect have been made in the past. Names fully eligible in every way, which should have stood on the lists, have been dropped and re-registration has become necessary through no fault of the voter who has fulfilled all the conditions which should have saved him or her the trouble of registering anew.

There are hundreds, perhaps thousands, of new potential voters in Victoria and the Vancouver Island constituencies anxious to take their part in the coming election. As a preliminary to making their influence felt they should take the personal trouble of seeing if their names are on the lists. Registration is now in full swing. For Victoria and Esquimalt names will be placed on the lists at offices on the ground floor of the Court House. It should be the duty of all to see that they can exercise the franchise when the occasion arises, and they should make certain of their ability to do so without delay. Procrastination often enough before has proved the thief of the franchise and led to regrettable murmurings after the lists have been closed.

PROVINCIAL SUPERANNUATION

It is admitted by the Government that so far it has not incurred a dollar of expense through the operation of the Provincial Superannuation Act. There is a fund in existence out of which superannuation is paid, but up to date the only money which has been paid into this fund is that representing the Civil Servants' contributions towards the scheme. An equal amount is pledged by the Government, but it is a prospective pledge. The Superannuation Act does not provide that the Government should pay its share into the Superannuation Fund. The legislation is wrong in this respect and needs amending. Ultimately there is no doubt whatever that the Government will be called upon for its share. The liability exists but the facing of it is being postponed; and, in this respect, it is not good finance, nor does it make for the security of superannuation.

From the beginning of the superannuation scheme the Government should have been paying into the fund the instalments as they became due equally with those which have been paid in by the Civil Servants. As it is when the time comes for the Government to foot its part of the bill it will either have to do so out of general revenue, or else by means of a loan for the purpose. Neither method would be fair to its successors in office. The Provincial Superannuation Act has been described as a good measure; in operation it is proving effective; it is an Act which should govern superannuation in municipal as well as in provincial affairs. It will be open to criticism, however, so long as the fund out of which superannuation is met is not fully paid up, with the Government's contribution as well as that of the employees', earning interest. The Act needs amendments that will insure that the Superannuation Fund is fully maintained, and all arrears should be paid into it, together with an assurance that the Government's share will be forthcoming regularly when it is due. The Government owes this assurance to the Civil Servants. It is an assurance which it demands from both employers and employees in the case of municipalities coming under the Act. It owes such legislation to its successors in office, for it is not sound finance to leave this obligation to the future since it is an obligation which is increasing all the time, and eventually much reach formidable figures.

Sir Charles Gordon does not believe that the Federal Government is doing what ought to be done to preserve and increase our manhood resources. In addressing the Canadian Pulp and Paper Association at Montreal, he said: "It seems to me that if we were somewhere at the other end of the world like Australia, we could have any policy we like. But, living as we are on the North American continent, with the United States as a drawing magnet and taking away our people the way that they are doing all the time, it is hard for us to preserve even our natural increase if we persist in having a different fiscal policy than they have. . . . We do not need to spend a single dollar on immigration if we have diversified employment here."

The Weather

Meteorological Office, Victoria, B.C., at 8 p.m., February 13, 1928.

TEMPERATURES

	Rain	Min.	Max.
Victoria	.01	39	48
Vancouver	.28	34	44
Kamloops		28	36
Barkerville	snow, 1.00		34
Estevan Point	.06	38	44
Prince Rupert	.12	34	38
Atlin	-	10	28
Dawson		10b	0
Seattle	trace	38	42
Portland	.04	40	46
San Francisco		48	62
Spokane	.04	20	32
Grand Forks	-	31	35
Nelson	-	20	32
Kaslo	-	22	30
Calgary	-	14	34
Edmonton	.08	16	36
Swift Current	-	12	36
Prince Albert	-	10b	26
Qu'Appelle	-	4	24
Winnipeg	-	14	30

FORECASTS

Victoria and Vicinity—Light to moderate winds; generally fair and not much change in temperature.

Vancouver and Vicinity—Generally fair, with frost at night.

SUNDAY

Maximum	46
Minimum	36
Average	41
Minimum on the grass	28

Bright sunshine, 2 hours, 36 minutes.
General state of the weather, fair.

MONDAY

Maximum	48
Minimum	39
Average	43
Minimum on the grass	37

Bright sunshine, 3 hours, 18 minutes.
Rain, .04 inch.
General state of the weather, cloudy.

5 P.M. WEATHER REPORTS

Victoria—Barometer, 30.29; wind, N.E., 8 miles; fair.

Vancouver—Barometer, 30.24; wind, W., 4 miles; clear.

Kamloops—Barometer, 30.12; wind, W., 4 miles; fair.

Barkerville—Barometer, 30.04; calm; fair.

Prince Rupert—Barometer, 30.40; calm; raining.

Estevan Point—Barometer, 30.30; wind, N.W., 10 miles; clear.

Tatoosh—Barometer, 30.28; wind, W., 4 miles; cloudy.

Portland—Barometer, 30.32; wind, S.W., 4 miles; fair.

Seattle—Barometer, 30.30; wind, E., 4 miles; clear.

San Francisco—Barometer, 30.08; wind, W., 4 miles; clear.

THE CAPTIVE

The household rings when the song bird sings
With eyes like lustrous stars.
His wild song flings on the morning wings,
Behind his prison bars.

Though he may dwell in a little cell,
And his song with rapture soar,
I know full well that his sweet notes tell,
Of a fragrant sunny shore.

He sees a land with a golden strand,
Where palms wave in the breeze;
A feathered band with a freedom grand,
All singing in the trees.

He's full of cheer when the sky is drear,
And days seem grey and long.
So sweet and dear, to be locked up here!
Ah, but it all seems wrong.

Yet he is free as the wide wild sea,
His song rings loud and clear.
He sings to me in his melody:
"I am not captive here."

—Mary J. Barron.

Victoria, B.C., February 8, 1928.

He is the wisest and happiest man who, by constant attention of thought, discovers the greatest opportunity of doing good, and breaks through every opposition that he may improve these opportunities.—Dr. Doddridge.

To a reasonable creature, that alone is insupportable which is unreasonable; but everything reasonable may be supported.—Epictetus.

Note and Comment

By R. B. D.

A harassed politician, with the cares of state lying heavily upon his shoulders, once said that Canada was a very difficult country to govern. A distressed taxpayer, after reading the annual financial deposition and exposition of the Provvincial Premier and Finance Minister, might say that the Province of British Columbia is a very costly Province to govern. If a distressed taxpayer were to compare the latest financial deposition and exposition with all the annual financial statements that preceded it, he might with truth say that the Province of British Columbia is becoming an increasingly costly Province to govern. Furthermore, if a distressed taxpayer were to add the pending Budget Speech of the Dominion Finance Minister to the late Budget Speech of the Provincial Finance Minister and lump the two statements with the statements of all the other Provincial Finance Ministers, he might say that Canada is indeed a very costly country to govern, and that if expenditures continue to increase at the rate at which they are increasing, the cost of governing Canada may within the compass of a very few years become greater than the harassed taxpayers of the country in the aggregate can bear. Then if the harassed taxpayer were to add the high and increasing cost of municipal governments to the whole lump he might declare that if this sort of thing is to go on indefinitely he does not know what the country is coming to unless it be a revolution against a complex form of government and the establishment of a simple form of government.

* * *

But of course the conditions are not so desperate as to demand a radical remedy of that kind. For the Provincial Premier and Finance Minister has announced that he is decreasing taxation and the Dominion Finance Minister proclaims his intention of reducing taxation. There are harassed and sceptical taxpayers who will say that the controllers of taxation and expenditures always say that they are going to reduce taxation and expenditures, but that taxation and expenditures seem to be uncontrollable and are always increasing; they are always going up and they hardly ever come down. This aggravating tendency of taxation and expenditures is not, of course, the fault of the controllers of revenues and expenditures. It is the fault of the taxpayers themselves, for they are always demanding social reforms, larger salaries for public servants, suitable provision for public servants in their declining years, extensive works and improvements that will open up the country, promote settlement and stimulate business, and countless other things which are characteristic of conditions in a new country, but which are not to be encountered in old countries.

* * *

So that if the Finance Minister of British Columbia and the Finance Minister of the Dominion are compelled to borrow millions of dollars every year, they do not do that because they want to add to the indebtedness of the Province or the Dominion. They do that because the people insist upon their doing it. They increase the annual liabilities of the taxpayers in order to meet the insatiable public demand for essential social reforms and necessary public improvements. If the debt of British Columbia appears to be an enormous load piled upon the backs of about half a million people when surveyed from a superficial point of view, there is another point of view from which to survey it. There is the point of view of the tremendous value of the provincial natural resources, and there is the point of view that the Province leads the world in the generous provision it has made for the social "uplift" of the people.

* * *

A harassed taxpayer might go farther and point out that it is not the internal cost of government in Canada that is increasing owing to the growing complexity of government and administration. The external cost of government is increasing, too, as a result of Canada achieving her national independence and becoming a recognized world power. There is the legation at Washington to maintain in consonance with ambassadorial dignity. There will be legations at Tokio and Paris to establish and maintain in corresponding dignity. Canada is a member of the League of Nations, with representatives sitting regularly in that more or less influential and more or less useful body. Canada contributes handsomely to the funds from which that tribunal draws sustenance. The expenses of the delegates to that assembly are heavy and are met out of the funds in the Dominion treasury. The cost of maintaining the League of Nations, like the cost of everything else, will increase, and the cost of anything appertaining to government never comes down after it goes up. Considering the situation from every possible point of view, it is no wonder that the taxpayer is harassed in mind. It is a miracle that he is not in a state of mind bordering on desperation.

Prize fights should hereafter be reported under financial news.

Letters to the Editor

No letter to the Editor will be inserted except over the proper signature and address of the writer. This rule admits of no exceptions.

RE VICTORIA DAY

Sir,—I wis hto protest against the plan to hold a celebration on July 1, which cannot fail to antagonize Vancouver, which has had that holiday for its principal celebration for forty years. It will detract from the Victoria Day celebration here, which has been held from the early colonial days on May 24. Let us concentrate on Victoria Day and make it a real success, drawing crowds from all neighboring cities, as we used to do in years gone by.

JOSEPH NORTH.

1109 Johnson Street, Victoria, B.C., Feb. 11, 1928.

FOREIGN STAMPS AND MISSIONARY WORK

Sir,—Would business people and others receiving foreign and Colonial stamps of any description kindly save them and send them to me or allow me to call for them any time, as I am anxious to make a few dollars for the work of missions in Canada and abroad? It seems to me that this might prove lucrative, as an English friend of mine used to raise hundreds of pounds in this way. The cause of foreign missions might be helped more than it is here, one imagines. Would it not be possible to have a big mass meeting annually in the city as in England? As a previous secretary of two missionary societies, one foreign and the other a home mission, my services would be gladly given to organize such meetings.

B. S. CLARKE.

1619 Wilmot Place, Victoria, B.C., Feb. 9, 1928.

NEWSPAPER FEATURES

Sir,—I heartily concur in the opinions expressed by your two correspondents in your issue of yesterday with regard to the picture pages and the serial at present running in your paper. If people desire to read light literature let them take such books to their homes. It seems to me a waste of time and space to print them in a newspaper. I drew a sigh of relief when "So This Is Marriage" came to an end. The present one well merits your correspondents' criticism. I have "viewed with alarm," as our politicians say, the gradual encroachment of the so-called "funnies" in your once well-ordered pages, and wonder now how much further you are prepared to go. Two whole sheets of perfectly good paper wasted on such appalling rubbish! And think of the effect on the child mind daily to have such false heroes, distorted images of supposedly human beings and mutilated English placed before them ("gonna" and "gotta" and "of" in place of "have") constantly fed to their impressionable ear. To my mind, it is a real crime.

I look back with regret to the days, not so many moons ago, when the decent sobriety of The Colonist was an added charm in these days of blatant and flaring dailies, and I trust that you will soon amend the error of your ways and eliminate all these modern devices to catch money. I am aware that a newspaper must cater to all mentalities, but can you honestly say that your circulation has increased by the inclusion of this unworthy matter? The power of the press is untold in these days. I beg of you sir, to keep up the high standard which has been the feature of your paper these many years.

MARY L. CUMMINS.

1120 May Street, Victoria, B.C., February 11, 1928.

A DRAMATIC SCHOLARSHIP.

Sir:—A number of people have called my attention to the picture of Miss Freda Warter, which appeared in The Colonist a few days ago, under which was stated that some club had awarded her a scholarship at the R.A.D.A., London. As the Vancouver papers also gave much publicity to the award of this scholarship without mentioning the institution that gave it, may I ask for space to state that idea of a Canadian dramatic scholarship originated with the B.C. Dramatic School of Victoria and Vancouver; that after nearly a year's correspondence we were able to arrange the details satisfactorily and that it was the B.C. Dramatic School that awarded this first scholarship to Miss Warter, in the belief that of the students whose work we knew, she was the most likely to make good on the London stage.

L. BULLOCK-WEBSTER,
Director B.C. Dramatic School.

637 Fort Street, Victoria, B.C., February 11, 1928.

INCREASED ALDERMANIC SALARIES

Sir,—For what?

1. Having inflicted us with single tax.
2. Bought us a losing waterworks.
3. Lost control of all our waterworks.
4. Selling water to outsiders at much less than cost.
5. Bought a $393,000 timber contract and sold it for $330,000 and allowed a commission of $33,000, and now manoeuvring to despoil our watershed by selling the timber, with no doubt another rake-off commission.
6. Surrendered a valuable right in perpetuity without the slightest compensation.
7. Bought a street-sweeping machine, depriving a few old men of a chance to earn their living, and then gave them a miserable pension, just as if there were not always going to be old men of an independent spirit who would rather work than loaf and be dependent.
8. Incurred heavy joint cost for public works and allowed us to be stuck for all of it.
9. Installed discriminating superannuation at an estimated present annual fixed charge of $29,000, bound to increase. A majority of the Council apparently is just bursting with generosity with other people's money.
10. Made taxes so high that nobody wants property for which they have no immediate use, and all this with a school enrollment less than in 1922.

Is common sense extinguished, or are we so supine that there is no humiliation or imposition too great?

Truly, we are about ripe for the treatment just accorded the Sydney (Australia) Council—ignominous dismissal, and appointment of commissioners, though an honorary Mayor and Council with a clever manager would be far the best. We ratepayers should whisper to the Legislature, and say, if you cannot do anything but load us up with taxes, for Heaven's sake leave us alone.

JOHN DEAN.

P.O. Box 243, Victoria, B.C., Feb. 11, 1928.

LAW AND POLITICS

Sir,—It is somewhat surprising to note that the Attorney-General flatly denied that there has been any political interference in the administration of the affairs of the Provincial Police as claimed by Col. C. W. Peck, V.C., D.S.O., the member for The Islands, upon the floor of the House on February 7, in the matter of the removal of two constables within his riding subsequent to their having summoned a prominent Liberal in each respective instance.

In the case of the removal of Constable Marshall from Ganges, Salt Spring Island, after securing a conviction against Mr. G. Mouat for a breach of the game laws, Mr. Mouat now comes forward in support of the Attorney-General's denial and suggests in his letter (published in The Times of February 11) that so distinguished a man as Col. Peck has "lent himself, and the privileges of his position in the House to further such a malicious and miserable propaganda," and further suggests that the Colonel is, in this matter, "the mouthpiece of others probably more adapted by nature than he to this sort of political warfare."

Col. Peck is too big a man to make wild and rash suggestions; too big to sink to any malicious and miserable political propaganda, and when the petition signed by most of the voters upon Salt Spring Island for the retention of Constable Marshall went in it contained the signatures of a number of known Liberals. Is it not also a fact that Mr. Mouat endeavored to get the constable to try and quash the petition being circulated? He omits to make this public in his reply to Col. Peck!

The member for The Islands is an outstanding example to the whole of our Provincial Legislative Assembly as a servant of the people, and his record is such that when he speaks he knows whereof he is speaking, and he is a man of whom British Columbia has every reason to be proud! Those who hurl their forces of might against a man of his calibre are more likely to hurt themselves and their party and to meet the same fate as those forces did who surrounded him when he and his gallant men held their ground for the honor of all Canadians and the British Empire in the Great War. If there is any department of the Government that should be unquestionably free from all politics it is that of the Department of Justice.

W. MILLER HIGGS.

Galiano Island, B.C., Feb. 13, 1928.

WHY NOT?

The Colonist is conducting this column, as a daily feature, in order to stir up public interest in the possibilities for various lines of productive activity on Vancouver Island. Contributions are invited, but they must be at once comprehensive and concise.

ORNAMENTAL TREES AND SHRUBS.

The amazing changes on the farms of Manitoba, Saskatchewan and Alberta are no more marked than in the gardens; yearly increasing interest is shown in the growing of fruits, flowers and ornamental trees and shrubs. The Indian Head Government Nurseries have sent out to date 94,776,145 broad-leafed seedlings and evergreens.

Experts have assured us for ages past that this particular locality has no equal for displaying specimens of many trees and shrubs grown in the world, owing to our equable climate. Why should not a portion of some of our parks be used for a public arboretum, which should become famous in time and which in the meanwhile would demonstrate to the world what our local nurserymen can do. This should bring business to Victoria. Why not?

The Rhyming Optimist

By Aline Michaelis

CRITICS

Some critics carp and some are kind,
With friendly word some seek
To lend a light where you are blind,
Give strength where you are weak.

But only one can ever be
A guide, unfailing, true,
Of critics all, but one can see
The best that you can do.

But one can tell how far, how high,
The goal which you might win,
Or choose the road to travel by.
Your critic dwells within!

And he is never satisfied,
Save with this final test,
If to each task you truly tried
To give always your best.

FIFTY YEARS AGO TODAY

(From The Daily British Colonist, February 14, 1878)

Valentines.—A great many very costly love tokens were sent through the Post Office on Thursday. In one instance the token assumed the form of a beautiful velveteen dress and in another a suit of fine baby's clothes trimmed with real lace. Fans, gloves, cigar and card cases in considerable number, and a silk umbrella (of all things) passed through the post.

From Comox.—The mail steamer Grappler arrived at six a.m. yesterday from Comox, after a very stormy passage. She was obliged to anchor in Canoe Pass from five o'clock Thursday afternoon till one o'clock on Friday morning, and on reaching James Island it was blowing so furiously that all hands were afraid she would have to put back again. Messrs. McEimen, Clemitson, Leclaire and a few others came down on her.

For New Westminster.—The steamer Enterprise left for New Westminster at eight a.m. yesterday with the mails and the following passengers: Miss Pollard, Mrs. Cunningham, Captain Amsley and Messrs. Cunningham, McLellan, Keary, McLachlan and several strangers.

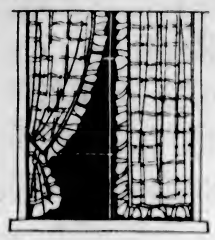

New Drapery Ideas

In your search for New Curtain and Drapery ideas, don't fail to visit Weiler's. The entire second floor is a showroom of new and appealing drapery fabrics imported for the Spring display.

WEILER'S

Complete House Furnishers

Government Street — Established 1862

GYPROC FIREPROOF WALL BOARD

Heat, Cold or Sound Resisting—Price Very Reasonable
Send for Sample and Particulars

Your Lumber Requirements, Large or Small, Carefully Attented To
The Moore-Whittington Lumber Co., Ltd., Victoria, B.C.

RADIO REPAIRING REBUILDING REWIRING

WE HAVE AN EXPERT RADIOTRICIAN

1417 Douglas St. JIM BRYANT Phone 7781

English Balsam of Aniseed

Prepared from the original English formula, and is distinctly different from the ordinary throat and lung remedies. It acts directly upon the throat and bronchial tubes and heals any soreness that may exist in the tender membranes.

At the Rexall Store Only. 35c Per Bottle

Don't Forget the Girl Guides' and Boy Scouts' Dance at the Alexandra Ballroom, February 21

THE OWL DRUG CO., LTD.

Campbell Building, Fort and Douglas — Prescription Specialists — W. H. Bland, Mgr. Phone 135

Scientific Correction

Of foot troubles. Supports built on cast of foot, lightest made. The only way.

A. H. Hundleby, Qualified Orthopedist

B.C. FOOT HOSPITAL

Free Examination — Stobart Bldg., 745 Yates — Phone 597

I-ON-A-CO

All Over — AUTHORIZED I-ON-A-CO CLINIC — Two Nations

Would It Be Possible

for you to spare ten minutes of your valuable time? If you feel run-down; overworked, nervous, unable to sleep—come and have three free treatments with the Original Wilshire I-ON-A-CO Belt, without obligation, then twelve more for $5.00. I-ON-A-CO will tone up your system. If unable to come to our office, rent I-ON-A-CO and let the whole family benefit. The price of I-ON-A-CO is now

$40.00

Don't neglect your health—Come in today.

Note the Number—504 Sayward Building

Office Hours: 9 a.m. to 6 p.m., Week Days Only

Telephone 2362 — H. A. Goward, Sales Manager

Wilshire's I-ON-A-CO

May Endanger Independencee of Provincial Press

LONDON, Feb. 13.—The establishment in several provincial cities of afternoon papers under the protection of The London Mail and Mirror, is called by Rothermere in his announcement in The Mail the "most important scheme of newspaper expansion ever launched in Great Britain."

The new company, "The Northcliffe Newspapers, Limited," is being formed for carrying out this purpose and will issue debentures of three million sterling with a provision of a possible future increase of five millions. It is proposed to start new papers at first in five large cities to be followed by others later. All will be assisted by the resources of the organization which supports the two famous London dailies controlled by Lord Rothermere.

15-DAY DEMONSTRATION OF
Enna-Jettick Health Shoes
$6.85 - $7.85
Come and see how to get MORE ENERGY
MAYNARD'S SHOE STORE
649 Yates Street EXCLUSIVE SELLING AGENTS Phone 1232

The Energy Giving Secret is Hidden in the Arch

17 Radiola 17
A Spectacular Performer
SOLD ON EASY TERMS
Exchange Your Silent Piano for a Real Live Entertainer
Davis & King, Ltd.
719-721 Fort Street Next to Cornwell's Phone 711

Don't Forget the Big Bankrupt Sale at THE OUTLET STORE
1110 Government St. Next Royal Bank

B.C. FUNERAL COMPANY (HAYWARD'S LIMITED) 734 BROUGHTON ST. TELEPHONE 2235 EST. 1867

MINING
Is our specialty. Our
STOCKS
Are plentiful.
Try a ton of Nanaimo-Wellington in your range.
Victoria Fuel Co., Ltd.
1203 Broad St. Phone 1377

Plant Now
Fruit Trees, Roses, Shrubs
SAVORY'S
1421 Douglas Street Phone 1024

Victoria's Only Exclusive Piano House
Knabe—Willis—renowned Chickering—Ampico
How Much Do You Want to Pay Down on a New Piano?
The above is a question so easily settled at this Victoria's only exclusive piano store.
WILLIS PIANOS
LIMITED
1003 Gov't Street Phone No. 514

To Return Money

VANCOUVER, B.C., Feb. 13. Mr. Justice Morrison gave judgment today in Supreme Court for the plaintiffs, Minnie Florence and Marion Elsie Wastell, Euclid Ave., South Vancouver, in their action against Albert Blaine, retired farmer, Cordova Street, and Frederick J. Trice, broker. His Lordship ordered a return of money paid for property mentioned in the action by Misses Wastell to set aside an agreement of sale.

A meeting of the Esquimalt Friendly Help Association will be held Thursday morning at 10:30 o'clock in the Parish Hall, Esquimalt.

MR. MacDONALD FEARS DANGER OF CONFLICT

LONDON, Feb. 13.—Ramsay MacDonald, Labor leader and former premier, in an article which will appear in tomorrow's Daily Herald, says the elections in the coming year in France, Germany and America, and probably England, may have a considerable effect on the problem of relations between the Old and New Worlds.

In his article he states:

"Every time I hear a speech on the theme that serious differences between us are unthinkable, I shudder. What horrible calamities have not grown into strength because at their early stages complacent people thought them unthinkable. A nasty frame of mind is growing up. Unless it is dealt with it will grow. It must be faced now."

Mr. B. C. Nicholas will address Ward Three Liberals at the Association headquarters, corner of Government and Broughton Streets, at 8 o'clock this evening.

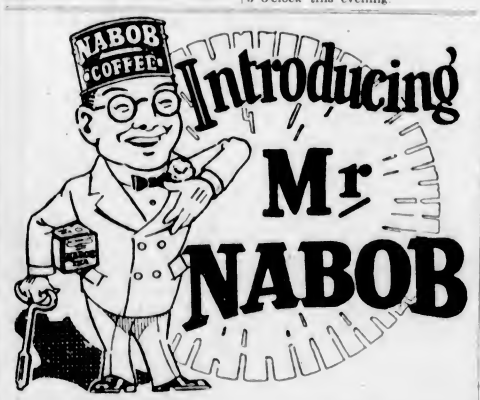

Christie's
Ask any mother what Arrowroot Biscuits she prefers to give her children. The answer will be—CHRISTIE'S ARROWROOT BISCUITS. They're good for "grown-ups", too.
ARROWROOT BISCUITS

Council Battles Over Expenditures on Eve of Its Annual Estimates

Another argument over the spending of money before it is considered and voted upon in estimates committee arose at last night's meeting of the council, when the public works committee recommended the carrying out of macadam work that would cost $3,000.

Alderman P. R. Brown immediately rose to object when this recommendation was brought in, stating that such expenditures should be referred to the estimates committee. If this was not done the council would find itself in the same position as last year when dealing with the estimates, namely, that when it came to cut down public work costs it would find the money already spent.

Alderman Clearihue, while agreeing with Alderman Brown, said he could find no objection to voting money for work that was absolutely necessary.

Victoria had been liberal during the past year in connection with trail work, Alderman Dewar contended. "We have got to keep down the expenditures this year and it cannot be done without every item being carefully considered before being voted on. It may be possible that we will have to cut out a large portion of the trail work this year, and that cannot be done if the money has already been spent on it."

WORK NECESSARY

Alderman Marchant, chairman of the public works committee, pointed out that the work recommended was absolutely necessary. The city had workmen that it had to keep employed and work had to be provided for them unless the council wished to dispense with their services.

Alderman Woodward wanted to know if this year was any different from others that the work should be delayed. "We get this kind of talk every year. We have to carry on a reasonable amount of work each year. The debt charges will remain practically stationary for some years yet, and that is the keynote to the situation. I could understand the delaying of the work for a year if some big debt was going to be wiped off this year, but that is not the case."

Alderman Brown said this year was different to others. The cash balance forwarded to 1928 was four mills less than last year and this alone was one item that had to be overcome. Superannuation and other unexpected money votes made it necessary to keep the cost of every department down to the minimum.

He informed the council that the city comptroller had prepared the estimates of expenditures, but he would move that they be not confirst and our estimated receipts were brought in.

SHOULD KNOW INCOME

The expenditures should not be considered until the city knew exactly what its income would be. "We have got to live within our income, otherwise we will have the same experience as last year. In 1927 we decided on our expenditures first and our estimated recenpts after."

"You are not insinuating by that that the receipts were padded last year?" Alderman Litchfield asked.

"I certainly do," was the reply from Alderman Brown.

Alderman Woodward wanted to know how the city could estimate its receipts when it did not know what the mill rate was. He was of opinion that the expenditures should be considered first and if the money could not be raised on the present mill rate, then a higher rate should be struck.

Alderman Brown said the tax receipts could be estimated on last year's rate, and figures prepared to should what other mill rates would produce on the present assessment. The city would know then exactly where it was at.

It was finally decided to cut the public works request for $3,000 down to $1,800 and to have the most necessary work of that recommended carried out. It was also decided to defer consideration of the estimated expenditures until next Monday, when the estimated receipts would be ready. No copies of the estimates will be given out to the council until next Monday night.

MAGISTRATE TO GIVE DECISION

Judgment in Case of Yip Tai to Be Delivered Thursday—Lee Sing Remanded Until Today

Judgment was reserved until Thursday morning by Magistrate George Jay in the City Police Court at the conclusion of the hearing yesterday of the case of Yip Tai, who was charged with unlawfully attempting to wound Lee Chee on February 4, 1928. Mr. William C. Moresby acted as counsel for the accused, while the prosecution was conducted by City Prosecutor Claude L. Harrison. The latter was asked to take the prosecution's case by Mr. Stuart Henderson, who had previously appeared.

Lee Chee, the informant, and other prosecution witnesses told the court that Yip Tai chased Lee Chee through Fan Tan Alley on the date mentioned with an iron pipe or bar, and swung the instrument at his head two or three times. Lee Chee ran into the Man Hing Restaurant on Fisgard Street, where he told his friends what had occurred, they stated.

The accused, who took the stand in his own defence, and other defence witnesses, entered a denial that Yip Tai had assaulted Lee Chee, or that he had an iron pipe or bar in his possession on the occasion of the alleged assault.

The case of Lee Sing, charged with being in possession of an offensive weapon, was remanded until this morning. Mr. Stuart Henderson appeared as counsel for Lee Sing.

MUNICIPALITIES MUST SHARE COST OF COLLECTIONS

A bill was introduced into the Legislature by message yesterday by Attorney-General A. M. Manson to amend the Municipalites Aid Act. The bill has for its object the adjusting of some features connected with the collection and division of the motor licences as these affect municipalities.

At the present time, it is explained, the collection of these licences are made by the provincial authorities without charging any part of the cost of so doing against the municipalities that benefit from these licences. The intention of the act is to make the municipalities share in the cost of collections and administration of the act in proportion to the amount that is paid to these municipalities.

This action on the part of the Government is taken, it is explained, along similar lines to what is now followed in connection with the parimutuel division of spoils where the municipality is charged with a part of the administration before the division is made.

Special Meeting Called to Finish School Estimates

THE City School Board will complete its annual estimates at a meeting to be held at 7:30 o'clock tonight in the board room. At last night's meeting the general estimates were dealt with, but not finally decided upon. The final figure will be decided upon tonight, as also will the extraordinary expenditure for the new technical high school.

COUNSEL STATES B.C. CONTENTION

Representative of Province Claims That Minister Cannot Refuse to Give Licences

OTTAWA, Ont., Feb. 13.—Argument in the reference of the British Columbia Fisheries Control before the Supreme Court, has been concluded. In the British Columbia factum presented by W. E. Williams, counsel for the British Columbia Government, it is stressed there is no discretionary power in the hands of the minister to refuse a fishing licence to an applicant. In the factum the right of aliens to fish is not stressed, but in the counsel's supplementary argument it was urged that no minister had discretionary powers to refuse even an alien the right to fish in tidal waters.

"Question three of the reference deals with the right of any British subject resident in the Province of British Columbia to a licence; also, whether if any resident, not a British subject, makes application and tenders fee, the minister has authority to grant or refuse a licence. The answer to this in the factum is: "It is submitted that all subjects of the King resident in Canada have the right to fish in tidal waters." Continuing the argument on this point, factum contends that: "If Parliament is the competent legislature to abrogate the public right of fishing, then first abrogating the right Parliament could then confer a discretion upon the minister to refuse a licence to fish, because the public could have no rights in the matter beyond what Parliament saw fit to give. This course has not been adopted. The public right of fishing has not been abrogated. The right exists, and no discretion has been reposed in the minister to refuse a licence to fish."

IN CONCLUSION

In conclusion, the factum states: "It is submitted that all the regulations submitted in question three are ultra vires of section 45 of the Fisheries Act. Subsection (e) does not enable the minister to refuse a licence where the right to fish exists. There is a duty upon the minister to issue a licence to any applicant who has a right to fish."

Those who listened to the argument and have read the factum, contend that the British Columbia position opens the door to British subjects and aliens to the right to fish, and that the minister has not discretion but must issue any licences on application.

Visit Is Postponed—Mr. D. R. Poole, National Boys' Work secretary of the Religious Educational Council of Canada, has been delayed in his transcanada educational tour, it was learned yesterday by long distance telephone from Rev. E. R. McLean, secretary of the British Columbia Boys' Work Board, Vancouver. On Mr. Poole's departure for the west, his small daughter was taken seriously ill and he was forced to postpone his tour, consequently the meetings to be held in Victoria have been postponed until definite word is received from Mr. Poole in the East.

Tenders Are to Be Called for Worsted Mill This Month

TENDERS for the worsted mill plant, which will cost approximately $45,000, will be let before the end of the month, the city council was informed last night by Mr. F. E. Winslow, manager of the Royal Trust Company, who carried on the financing for the project.

Blue prints of the plans were not yet available owing to the illness of Mr. Fox, the architect. The prints would be sent to the council as soon as they were completed, however.

ORANGE LEADERS ASSEMBLE HERE

Grand Lodge to Have Visit From Grand Masters of Saskatchewan and Alberta

Orangemen and women from all over the province arrived here yesterday for the annual meetings of Royal Black Chapter, the Grand Lodge of the order, and the Ladies' Orange Benevolent Association. It will be the thirty-eighth meeting of the Orange jurisdiction of British Columbia, the twenty-fourth meeting of the chapter and the seventh of the women's organization.

The chapter will be in session today, while the other organizations will begin tomorrow. In connection with the Orange Grand Lodge, information has been received that the grand masters of Alberta and Saskatchewan will speak on Wednesday at the sessions, Mr. R. S. McKenzie, of Edmonton, holding that office in Alberta and Mr. C. P. Percival the grand master's chair in Saskatchewan.

Registration for the L.O.B.A. will be made at the Orange Hall, Courtney Street, at 7 o'clock tonight.

Plane Crashes on Coach

PORTLAND, Ore., Feb. 13.—Two motion picture cameramen and a pilot escaped death today when an airplane in which they had started for Seattle fell 200 feet and struck a Northern Pacific mail coach in the terminal yards on the outskirts of the city.

O. C. Drury, Seattle, pilot, and part owner of the Washington Aviation Company, was cut severely on the face and legs.

C. E. Robinson, Seattle, news reel photographer, received a fracture of the left leg, and painful body bruises.

Hal Cooley, Seattle cameraman, received only minor bruises.

Obituary

McBRADY—The funeral of the late Mrs. Delia McBrady will take place this morning from the residence of her sister, Mrs. Murray, of 710 Linden Avenue, at 8:45 o'clock, proceeding to St. Andrew's Cathedral, where mass will be celebrated at 9 o'clock. Interment will take place in the family plot in Ross Bay Cemetery.

THOMAS—The funeral of Benjamin Thomas, who passed away at the Royal Jubilee Hospital last Friday, took place yesterday afternoon from the Sands Funeral Chapel. The son, Mr. James Thomas, and many friends were in attendance and the casket was covered with many beautiful flowers. Rev. Dr. Clem Davies officiated and the hymns sung were, "Abide With Me" and "Jesus Lover of My Soul." Messrs. R. Chadwick, F. Taylor, L. Huether, A. B. Oldershaw, A. Jackson and T. Clements acted as pallbearers. The remains were laid to rest in the Royal Oak Burial Park.

JACKMAN — Mrs. Emma Jane Jackman, aged seventy-five, late of 3144 Mars Street, died Sunday at the Royal Jubilee Hospital. She was born in England and was a resident of this city for sixteen years. She is survived by one daughter, Mrs. J. L. Northey, and three grandchildren, of Oakland, Cal. The funeral will take place this afternoon at 2 o'clock from the Sands Funeral Chapel. Dr. Arthur F. Barton will officiate and the remains will be laid at rest in the Royal Oak Burial Park.

ROBINSON—The death occurred of Thomas Robinson, fifty-nine years of age, a native of Ontario and a resident of this city for ten years. The remains are at the Thomson Funeral Home, 1625 Quadra Street, from where on Thursday morning, at 8:45 o'clock, the funeral will take place, proceeding to St. Andrew's Cathedral, Blanshard Street, where mass will be said at 9 o'clock. Interment will be made in Ross Bay Cemetery.

ALLEN—Funeral service will be held this afternoon at 3 o'clock at the Thomson Funeral Home, 1625 Quadra Street, for Francis B. Allen, who died Friday afternoon, and interment will be made in the Royal Oak Burial Park.

The "Flu" LEFT HER WITH A VERY WEAK HEART

Mrs. Beulah Demone, Pleasant River, N.S., writes:—"Having suffered with the 'flu' a few years ago, I was left with a very weak heart.

"I was unable to go about, and could not do my housework.

"I would get dizzy spells and would have to go and lie down.

"I could not sleep at night as the least little noise would wake me up.

"I tried different kinds of medicine, but they seemed to do me no good.

"A friend recommended I have used five boxes and am much better; do not get those dizzy spells, and can do my own work as well as ever."

MILBURN'S HEART NERVE PILLS

Price 50c. a box at all druggists and dealers, or mailed direct on receipt of price by The T. Milburn Co., Limited, Toronto, Ont.

TO CONSIDER BANK SYSTEM

Ottawa Parliament Banking Committee Instructed to Review Possible Improvements

MINISTER TELLS MERGER REASON

OTTAWA, Feb. 13.—Improvements in Canada's banking system will be considered by the banking committee of the House of Commons. Tonight the House carried a motion to give the committee authority to this end.

J. S. Woodsworth, Labor, Winnipeg North Centre, raised the issue with a motion that the time had come for establishment of a national system of banking. Discussion held the House practically all afternoon and into the early evening.

Eventually the motion was adopted but with an important amendment. This struck from the original motion the reference to a "national" system, and substituted authority to the banking committee to consider an improved banking system and report thereon.

In a reference to recent bank mergers in Canada, Hon. J. A. Robb, Minister of Finance, observed that a few years ago he had "to go and urge upon one of the strong banking institutions of the country to take over that concern—I am referring to the Union Bank—simply because I feared that we should have in Canada, if this were not done, a condition worse than that which existed in the case of the Home Bank."

MINES MAKE RAILWAY PAY

Continued from Page 1

not only a reduction in gross revenues, but large expenditures incurred in maintenance and equipment. "In the early days, following the amalgamation, we had to proceed cautiously," Sir Henry added, "until the organization found its feet, and as a result many improvements had to be made later to give the service which the people of Canada demanded."

Sir Henry drew attention to the fact that the freight rates in Canada were on the average eight and one-half per cent lower than those prevailing in the United States, and likewise lower than any country in the world.

When it considered that traffic in the Dominion must be moved over great distances, Sir Henry continued, "lower freight rates can be justified, but had they been on an average with the United States, the net returns of the Canadian National system this year would have been increased by $22,000,000."

MINING DEVELOPMENT

In speaking of the mining developments, Sir Henry stated that what once had been looked upon as a natural barrier between the East and the West, had proved to be one of Canada's greatest assets. Commencing with a relatively small activity in mining in Northern Ontario and Quebec, the development has swept through the two provinces and into Northern Manitoba, where in three properties in the Flin Flon district alone, ore has been blocked out with values exceeding $400,000,000. "We are now constructing a line eighty-five miles long to tap this rich Flin Flon territory and serve the smelter, which will have a capacity of more than 3,000 tons per day," said Sir Henry. "But big as this development, it is at present small to what we may expect in the future.

"The pre-Cambrian shield running from Labrador to Alaska, has been found to be full of mineral wealth, and we have only scratched the surface with the mining development. What this means to the people of Canada, and particularly the National system, may be seen by the showing made by our Cochrane division, a part of the transcontinental line which was at one time generally considered as 'a white elephant.' Yet last year the division had an operating ratio of eighty-three per cent, which means that of every dollar received, seventeen cents went into the railway's net earnings.

"From the standpoint of agriculture, manufacturing, banking, transportation and marketing, Canada has everything any country in the world would require. All we need is fundamental intelligence in working out our problems, courage in their execution, and tolerance, one with another, whether we live in the Maritimes, in Central Canada, on the Prairies or on the Pacific Coast. We require that co-operation and team work which springs from tolerances. We are too few to indulge in the luxury of private dissension. I believe the future belongs to Canada, but we have got to hit on all six cylinders, and hit on them all the time."

National Research Institute Building To Go Up at Ottawa

OTTAWA, Feb. 13.—Without dividing, the House tonight adopted a resolution, moved by E. J. Garland, of Bow River, favoring the establishment of a national research institute by the Dominion Government. During the discussion, Hon. James Malcolm, Minister of Trade and Commerce, announced that the Government intended to proceed with the building of the first wing of a national research institute.

Hon. R. B. Bennett, Opposition leader, said that the Government should be "extremely careful" to guard against duplication of activities. There should be a unification and harmonization of all efforts.

"One of the first things we should do in the expenditure of the money being provided is to see that the knowledge obtained in other parts of the world should be made available for us," said Mr. Bennett.

Jersey Cloth Dresses
—the Most Useful Frock in the Spring Wardrobe
Bright, attractive colors to match the Spring sunshine; style individuality and variety great enough to appeal to every preference. By all means come and see these new dresses today.
Jersey cloth, two-tone effects, Angora wool Jerseys in combination with silk skirts.
Prices from
$14.75
728-730 Yates St. Scurrah's LIMITED Phone 3983

NICKEL PLATING
We are equipped to give you prompt service and factory finish on any job of nickel plating.
Auto Bumpers, Head Lights, Radiator Shells, Door Handles, etc.
ALBION STOVE WORKS, LTD.
2101 Government St. (Corner of Pembroke St.) - Phone 91

EASILY KEPT CLEAN
MOST SANITARY
GOOD APPEARANCE
STOUTLY BUILT
DEEP DRAWER
See Our Snow-White Porcelain Top Kitchen Tables
The Red Cross Workshop
584-6 Johnson Street (Just below Government) Phone 2169

Dr. Shields Addresses Baptists in Vancouver

VANCOUVER, Feb. 13.—"If I had to choose between Peter and some Modernist gentlemen, I'd rather choose Peter," said Dr. C. T. Shields, Toronto, addressing a meeting in Mount Pleasant Baptist Church on Monday on the present position of Protestantism and of the Baptist denomination in particular.

"We shall never have the rushing wind of the inspiration of the Spirit if we tolerate one single minister among us who doubts the Holy Word," said Dr. Shields, in commenting upon the organism of the early Christian church.

"If the Lord is at home in our churches," said the famous preacher, "there will not be so much need for hand-shaking. We sometimes substitute cordiality for spirituality and hand-shaking for the power of God." "There is one thing worse than Modernism, and that is devitalized Fundamentalism," he said.

Fire in Toronto

TORONTO, Feb. 13.—Forty employees, mostly women and girls, of Lang Brothers, lamp shade manufacturers, were trapped by fire in the third floor workshop of the plant today. All were able to escape within a short time with the assistance of firemen.

About twenty of the girls climbed down a rear escape and jumped to a motor truck below, while others were rescued by firemen. Four men employees suffered slight injuries.

More than $2,500,000 is being invested in new motion picture production companies in England.

Teeth so very white YET... *they are only as Healthy as the Gums*

SEEMINGLY safe with teeth so white, 4 out of 5 after forty, and thousands younger, find themselves victims of the disease of neglect—Pyorrhea.

This grim foe of health ignores the teeth and attacks the gums.

So take this precaution: See your dentist every six months and use the dentifrice that does far more than keep teeth clean.

Every morning and every night, brush your teeth with Forhan's for the Gums.

As a dentifrice alone, you would prefer it. Without the use of harsh abrasives it restores teeth to natural whiteness and protects them against acids which cause decay.

And in addition, if used regularly and in time, it helps gums to resist Pyorrhea by keeping them sound and healthy.

Get a tube of Forhan's. Use this dentifrice morning and night. Teach your children this good habit which will protect their health in years to come. Also massage your gums daily with Forhan's, following directions in booklet that comes with tube. Two sizes—35c and 60c.

Formula of R. J. Forhan, D.D.S.
Forhan's Limited, Montreal

Forhan's *for the gums*
MORE THAN A TOOTH PASTE...IT CHECKS PYORRHEA

Brunswick Sardines

Special, 3 tins for ..... 19¢

Pure Pineapple Marmalade, 4-lb. tin ..... 65¢
Libby's Corned Beef, 1-lb. tin, for ..... 24¢
Clark's Tomato Soup, 2 tins for ..... 19¢
Puffed Rice, pkt. ..... 15¢
Libby's or Campbell's Pork and Beans, 2 tins ..... 25¢
Dishco Sliced Pineapple, 2 large tins ..... 25¢

Empty 50-lb. Round Tins, with covers, each ..... 30¢

Fresh Beef Brisket, lb. ..... 23¢, 20¢ and ..... 17¢
Loin Pork Chops, trimmed, per lb. ..... 35¢
Sugar Cured Corned Beef, per lb., 28¢, 25¢ and ..... 22¢
Lean Pot Roasts, lb. ..... 25¢, 23¢ and ..... 18¢
Rib Lamb Chops, lb. ..... 38¢

Eastern Haddies, lb. ..... 15¢
Digby Chicks, per box ..... 30¢
Eastern Haddie Fillets, per lb. ..... 17¢

H. O. KIRKHAM & CO., LIMITED
Grocery Phones 178-179 — **612 Fort Street** — Butcher & Provisions 5521-5520
Delivery Dept. 5522 — Fruits 5523 — Fish Dept. 5521

Victoria's Electrical Home
Cor. Linden and Oscar Street. Open for Inspection February 10 to 18, 2 to 10 P.M.
FOX & MAINWARING 618 Fort Street

City Opposes Farmers

VANCOUVER, Feb. 13. — After listening to arguments of both co-operators and independents regarding the request of the milk producers constituting the Fraser Valley Association to bring the dairy industry within the scope of the Agricultural Products Marketing Act, the city council at today's session went on record as being opposed to the proposed legislation, and appointed a committee to watch developments at Victoria.

One railway in South Africa is buying 165 locomotives at a total cost of $8,050,000.

Joyous sparkle . . . rare, dry flavor . . . "Canada Dry," *the drink of connoisseurs*

"CANADA DRY" is served at the embassies in Washington. It is served at the Savoy in London . . . at St. Moritz . . . in tens of thousands of homes in the Dominion. There must be some reason for this universal appeal.

"Canada Dry" is made from pure Jamaica ginger and other absolutely pure ingredients! It is blended with a care and skill which come from generations of makers.

This is really the reason for the distinction of "Canada Dry." The result? A really fine ginger ale which you can distinguish from all others as you distinguish a rare old wine. No wonder it is drunk wherever distinguished people gather! No wonder you will want to serve it to lend that final note of elegance to your dinners! No wonder it mixes well with other beverages.

"CANADA DRY"

Write for Free Recipe Booklet "Surprises on Ice"

This is the Hostess Package of 12 bottles —the most convenient way to buy "Canada Dry."

Made in Canada by J. J. McLaughlin Limited, Toronto and Edmonton. Established 1890. In U. S. A., Canada Dry Ginger Ale, Incorporated, New York

A. MACDONALD, LTD. — Victoria Wholesale Distributors KELLY DOUGLAS & CO. — W. H. MALKIN, LTD.

SOLARIUM IS MAKING GOOD

Reports Submitted at Annual Meeting Disclose Successful Treatment on Many Crippled Children

INTEREST IN WORK HAS BEEN GENERAL

Testimony by parents in several specific cases where crippled children have been completely cured or received marked benefit from treatment at the Queen Alexandra Solarium at Mill May, was read at the annual general meeting of the solarium, held yesterday afternoon at the Chamber of Commerce.

The meeting was presided over by Mrs. Curtis Sampson, vice-chairman, in the absence of the chairman, Mr. Goulding Wilson. The second annual report of the solarium, read by Dr. Wace; his report as medical superintendent, the report of the matron, Miss Willis; the school report, submitted by Mrs. L. E. Hutcheon, the teacher; the report of the Women's Auxiliary, prepared by the secretary, Mrs. F. S. Bird; and the financial report, read by the treasurer, Mrs. W. Peden, occupied the major part of the meeting, and in themselves furnished a complete history of the institution and the various supplementary activities connected therewith during the past year. Gratification over the results of the twelve months' work and confidence in the continued and increasing usefulness of the solarium were easily deduced from the statements by the various departments.

"It is our duty in this, the second report, to give both a resume of the progress we have made during the year and, more especially, to show how far we have justified the generous help we have received in the building and maintenance of the solarium since our first patient was admitted on March 1, 1927," said the second annual report of the directors.

MANY TREATED

During eleven months successful treatment had been given to seventy-six crippled children. Wholehearted assistance had been received from numerous individuals, the Provincial Government and many societies throughout the province, as well as farther afield. While constructed and maintained by the people of British Columbia, the interest in the work was not confined to this province, generous help having been received from friends in other parts of Canada, in the United States and in England. The directors had steadily pursued the policy of improving the facilities for the treatment of the children and the general organization of the work. The report made reference to some of these additions and improvements, including the construction of a concrete salt water swimming pool; a large drying-room and increased laundry accommodation added in the basement; improvements to the cottage for the domestic staff; alterations to the electric lighting plant; purchase of some five or six additional acres of land between the former west boundary and the Island Highway, with the idea of protecting the solarium approach and assuring adequate space for future use; the installation in December, at a cost of $800, of violet ray lamps, the gift of an anonymous donor; the addition of a small workshop for the making of non-inflammable celluloid splints.

NEED TRAINING SCHOOL

A strong recommendation was made that some form of technical training school should be established on the lines so successfully organized at the crippled children's home at Alton, Hampshire, England, under Sir Percy Gauvain, for those older boys and girls who would be physically handicapped throughout their lives. The directors recognized that in any complete scheme of treatment for crippled children some efficient scheme of training was a necessity, but in the absence of any endowment they hesitated to embark on this extension at this time.

In the eleven months since March 1, seventy-six children had been admitted and thirty-six discharged. From early in July the solarium had had under daily treatment from forty to forty-five children. Many of these cases would require prolonged treatment and occupy beds for months, in some cases for two or three years.

Among the year's visitors, it was noted, had been Their Excellencies the Governor-General and Lady Willingdon, and His Honor the Lieutenant-Governor and Miss Mackenzie; also Mr. Clarence M. Dunbar, of Providence, R.I., the imperial potentate of the Shriners, an organization which is doing splendid work for crippled children; and, during the Christmas holidays, the Hon. W. C. Nichol.

Reference was made to the fact that in November last, Dr. C. Wace had resigned from the Department of the Soldiers' Civil Re-establishment and was appointed medical superintendent and secretary, now devoting all his time to the solarium. Owing to the increased demands on her time, Miss Willis, at her own request, had remained as matron, the general administration of the solarium being transferred to Miss Stone as lady superintendent. This gave Miss Willis more time for the nursing and care of the children.

SCHOOL OPENED

Another important addition to the institution during the year has been the opening, by the Provincial Government, on March 14, of a school, with Mrs. L. E. Hutcheon as teacher. The highest number on the school register to date was thirty-five. The school was a great assistance to the children, and had materially aided their physical progress, and a concert given on December 24, in connection with the unveiling of the Christmas tree, had demonstrated the great importance of the daily school work of Mrs. Hutcheon's method of teaching and discipline.

Thanks were expressed to the Women's Auxiliary, to the numerous generous friends, "known and unknown," to the Provincial Government, the Press Club, the Women's Institutes of British Columbia, and the Imperial Order of the Daughters of the Empire.

STATEMENT

Following is the financial statement read by the treasurer, Mrs. Peden:

RECEIPTS

Cash on hand, January 1, 1927	$15,595.95
General subscriptions	$26,810.53
Provincial Government grants	8,507.08
Municipal grants	4,266.50
Patients' fees and sponsors	3,469.14
Interest	163.85
Donations for specific purposes	597.50
Total	$44,034.64
Grand total	$59,630.59

EXPENDITURES

Details as per revenue account	$18,077.60
Buildings	20,675.95
Furnishings and furniture	4,736.78
Real estate	309.74
Surveys and plans	737.94
Waterworks	194.57
Ambulance	721.00
Sundry Creditors	1,850.71
Building reserve fund	9,800.00
Total	$57,093.29
Balance on hand	$ 57.66
Balance in bank	2,474.63
Grand total	$59,630.59

City & District

Visits City—Mlle. Marguerite de Gusseme, manager of the Harrison Hot Springs Hotel, is a visitor to Victoria. Yesterday morning she was taken to Butchart's sunken gardens by Mr. George I. Warren, publicity commissioner.

Golf Courses—Golf Clubs of the Empire, an annual published at London, England, with a world-wide circulation, has written to the Publicity Bureau requesting material and photographs enough for a two-page article on Victoria golf courses.

Livestock Visitors—Well-known Prairie livestock men who arrived in the city yesterday, following a convention in Calgary, were Mr. John F. Reid, Yorkton, Sask.; Mr. "Bob" Shannon and Mr. John A. East, Saskatoon, Sask., and Mr. John MacLellan, Calgary, Alta.

Mayor Makes Flight—Among the patrons of the British Columbia Airways, Limited, have been Mayor J. Carl Pendray and Mrs. Pendray, a large number of flights having been arranged in the past few days. Messrs. Ernest and Cecil Eve will make a flight today to Seattle to visit the automobile show.

Golf Publicity—In an attempt to have more Orient travelers returning to England, stay a few days in the city, the Publicity Bureau has sent an article by request to Golf Illustrated, of London, which has a circulation in the Orient. The article deals with all-year-round golf here, and is illustrated with photographs of all the well-known courses.

Victoria Stock Exchange — Although the new quarters of the Victoria Stock Exchange on Trounce Alley were opened for business yesterday, the formal opening, it was announced, would be delayed until Wednesday night, when the annual meeting of the exchange will be held. The daily sessions will be at 10:30 and 2:30 o'clock.

Oriental Immigration—The British Columbia section of the United Farmers of Canada has forwarded to members of the Government and Legislature, and also to Federal members, a resolution on Oriental penetration, which asks the Legislature to go on record "that in the interest of this province it is necessary to forcibly draw the attention of the people of Canada to the seriousness of Oriental penetration into the social and business life of British Columbia; and to show to the Federal Government at Ottawa that British Columbia is determined to have enacted an exclusion law; and also to give the electors of this province an opportunity to express themselves on this important issue; that the present Legislature recommends and requests all Federal members representing British Columbia at Ottawa to immediately resign their seats as members of Parliament and return to the people for re-election on the Exclusion Act issue."

Musical Festival Change—Owing to the small field from which to draw entries, the directors of the Victoria Musical Festival have made a change in Class 18, which originally covered "Service Clubs: Male voices (not more than sixteen voices)." This class now allows any male choir of sixteen voices or less to take part and will no doubt encourage entries from fraternal lodges, services and other clubs and organizations of different kinds. The committee was unwilling to make any change whatever in the syllabus as issued, but after serious consideration felt that in this particular connection the change was in the best interests of the festival competition, particularly as there was apparently some misunderstanding as to the definition of a service club. In this connection it is pointed out that entries close on March 3, and intending competitors are urged to file their entry form in the secretary's office, 1623 Douglas Street, without delay in order to eliminate congestion during the last two or three days, as considerable clerical work is involved.

Wins Racquet Title

PHILADELPHIA, Penn., Feb. 13.—Herbert N. Rawlins, New York, today won the national singles squash racquet championship by defeating Myles P. Baker, Boston, the defending champion, in the final round of the title tournament. The scores were 15-12, 15-13, 15-15.

Colds

When the air passages of the Throat and Nose are inflamed from a Cold, the inflammation will remain until the Cold is gone. To work off the Cold and to fortify the system against Influenza,

Take Laxative **Bromo Quinine** tablets

It is easy to get rid of a Cold if you don't neglect it too long. Get a box of BROMO QUININE. 30c.

(Made in Canada)

The box bears this signature E. W. Grove

Proven Merit since 1889

HOUSE CONVULSED BY OLD FAVORITE

"Charley's Aunt," Played by Brandon-Thomas' English Comedy, Convulses Big Audiences

While the metropolitan dramatic season, year after year, is ringing the knell over young dramatic failures, "Charley's Aunt," that sturdy and hilariously entertaining comedy of a generation long departed continues to wring laughter from audiences the world over. Victoria last night, at the Royal Victoria Theatre, rocked with merriment at the presentation of the old favorite by Mrs. Brandon-Thomas' own London company, direct from the St. James Theatre, London, with the superb comedian, Mr. Richard Cooper, in the title role. If there were not other comedies, declared to be quite as good, to fill in the remainder of the week, it would seem a pity that but another production of this screamingly funny farce is to be seen during the company's present visit.

"Charley's Aunt," has the advantage of fair acquaintance with most of her audiences, as the play is on the repertoire of most well-equipped stock companies. But a production like last night's is rare. In fact, most of the situations seem almost unfamiliar, their comedy value being so magnified and their setting so glorified. The play goes with riotous fun and a rollicking tempo through the whole of its three acts, and despite the fact that it belongs to a long prewar period there is nothing the least bit obsolete either in its dress or its wit. Even the juvenility is up to date, the naughtiness and high spirits and practical joking being of the kind that belongs to no particular time. In this instance it is more beautifully staged than one remembers to have seen it hitherto, with a great elegance of furnishing both in the first and third acts, and a much more realistic reproduction in the second act of a quiet corner in the garden of St. Olde's College, Oxford. The ladies' frocks are after the most modish of 1928 styles, with the exception, of course, of that worn by the fictitious "Charley's Aunt," which belongs distinctly to another day and generation.

The casting of the parts, particularly in the assigning of Richard Cooper to the title role, showed splendid judgment on the part of the producers. Mr. Cooper leaves the audience with the feeling that the merry, exuberantly playful, protesting, vivacious and mischief-loving practical joker "Babs," (Lord Fancourt Babberly) is in everyday life exactly what he appears on the stage, with a little note of whimsicality and seriousness underlying his more persistently fun-loving spirit.

Few comedians play with such spontaneity, such naturalness, such lack of mannerism, yet he had a never-ending fund of "business," of varying gesture and expression. A particularly clever touch was seen in the third act, where, faced with exposure and in face of receipt of confidences which he should not have heard, he suddenly becomes pensive and gentle, a strikingg contrast to the hilarious mood of the previous acts.

Jevan Brandon-Thomas and Douglas Blandford, quite naturally, fill the roles of the two college friends, Jack Chesney and Charles Wykeham, inventor of the plan where Lord Fancourt ("Babs") postures as "Charley's Aunt." The roles of their sweethearts, Kitty and Amy, are prettily carried by Joan Marion and Gina Graves. The real Donna Lucia is handsomely gowned and distinguished in the person of Deirdre Dovie; and Gladys Miller is the lost "Ela Delahay" of "Bab's" affectionate memory; Arduous parts, while they lasted were "Stephen Pettigue" and "Colonel Sir Francis Chesney, Bart.," given distinctive character by James E. Page and Arthur P. Bell, respectively, and the part of the harassed butler, "Brassett," was admirably filled by Ernest Norris.

BOARD REQUESTS MORE POLICEMEN

Esquimalt Commissioners Claim Inadequate Protection in Urging Another Appointment

"The Esquimalt police are doing a lot that they should not be requested to do, such as attending to fines, collecting the poll tax, road tax and dog tax, and the council should approve of another constable to the force," said Commissioner Sidney R. Bowden at a meeting of the Esquimalt Board of Police Commissioners last evening.

"The commission would meet half the wages of a new man," resumed the commissioner, "if the council would contribute the other half. When a constable is called away on duty the municipality is left with one policeman to carry on," he continued, "so you see another man is badly needed."

Chief John Acreman appealed to the board for an additional man, saying it would take at least four months, starting in the Fall, for the police to collect the various taxes. The appointment of a new constable will be left in the hands of the Esquimalt Council.

The board approved of turning in one of the motorcycles on a new one. The new motorcycle will cost $480, but as they are retaining the sidecar and trading in the old one, the actual cost will be $255.

The Chief's report for the month of January was as follows: Police court cases, nine; fines, $300; Motor Vehicle Act, one; Government Liquor Act, one; Criminal Code, one; licence by-law, poll tax and road tax, one each; convicted, three; withdrawn, five; dismissed, one. Collections for January were: Trades licences, thirty-one, total $185; poll tax, one, $5; road tax, one, $5; pound, goats, one, twenty-five cents; dogs, three destroyed, $3; street lights replaced, six, while complaints received and attended to were sixty-nine. There were no fire calls. Fire permits issued totaled thirty. The motorcycle mileage for the month was 580 miles.

MacLEAN CUP TO BE ON VIEW

The MacLean Cup, donated by Premier MacLean to the new intercity ice hockey league, will be on view at Wilkerson's Jewelry Store, Douglas Street, all this week.

Under the Clock

City Hall Activities in Brief

OLD MEN'S HOME

The Standard Furniture Company was awarded the contract for 293 square feet of linoleum for the Old Men's Home at a cost of $380. Smith & Champion secured the contract for forty bed covers of unbleached cotton at $84. This is for the same institution.

TENDERS CALLED

On the recommendation of the Police Commission, the City Council will call tenders for a new car to replace the one now used by the detective department. Tenders will also be called for a new motorcycle and side car and thirty-four suits of policemen's uniforms.

PRIVATE BILL

City Solicitor H. S. Pringle advised the council last night that the private bills committee of the Legislature would meet at 10 o'clock this morning to consider Victoria's private bill. There is very little of importance in the bill except for certain legislation asked for which will give the city wiring inspector more power to enforce electrical regulations.

GRANT ASKED FOR

The Friendly Help Association asked the City Council for a grant of $8,000. This grant would be along the same lines as last year, $500 a month and $2,000 to call upon if necessary. The request was referred to the estimates committee.

WATER COMMITTEE

Owing to some misapprehension on the part of the public as to the cost of installing a separate meter and water system to take advantage of the low irrigation rates, Water Commissioner F. M. Preston was authorized to install 100 feet of half-inch pipe and meter for $25; 100 feet of three-quarter-inch pipe and meter for $27, and 100 feet of one-inch pipe for $30.

COAL CONTRACT

The firm of McKay & Gillespie was awarded the contract for supplying the city with coal. The firm's bid is as follows: Scow run, per ton, $10.30; sack lump, $10.70; washed nut, $10.15, and slack, $7; for Friendly Help Association only, scow run, $10.85; sack lump, $11.25, and washed nut, $10.70, to be delivered in half-ton lots.

LAND SALE

A reverted lot on Robertson Street was sold to Mrs. W. V. Smith, of the Campbell Building, for $400. A triangular lot on Johnson Street near the bridge, will be sold at auction with a reserve of $1,200 placed upon it. The Imperial Oil Company has already offered $1,200 for it.

CINDER NUISANCE

Mayor Pendray will investigate certain mill installments in Vancouver which, it is claimed, do away with the cinder and smoke nuisance, with the view of Victoria mills installing them if they do what they are represented to do. Alderman Dewar, chairman of the land committee, said a large amount of land would revert from the north end of the city if the nuisance was not soon removed.

Fort William Beats Port Arthur Easily

FORT WILLIAM, Ont., Feb. 13.—In a regular Interprovincial League fixture here tonight, Fort William again defeated Port Arthur 9-2. The score gives a fair idea of the game.

ANNOUNCEMENTS

If you only realized, you would not hesitate. The simple, painless and inexpensive method of the Original Wilshire 1-on-a-co Belt will surprise you. Come and have three free treatments, without obligation, and judge for yourself. Don't delay. Office hours: 9 a.m. to 6 p.m. Phone 2362. Note the number, 504 Sayward Building.

Men and Women who may feel self-conscious of disfiguring moles or birthmarks should consult Miss Hanman, who has had nearly twenty years' experience in this work, to which she devotes her time exclusively. Consultations private and free of obligation. 503 Sayward Building.

National Council of Education—Public Address, Friday, February 17, at 8 p.m., at Victoria High School. Speaker, Mrs. May Elliott Hobbs, M.B.E., of England, on "English Folk Song," with vocal illustrations. Admission 25 cents. Tickets at Fletcher's.

Women's Canadian Club—Tuesday, February 14, 2:45, Empress Hotel. Speaker, Jevan Brandon-Thomas, of "Charley's Aunt," on "Rogues and Vagabonds," followed by humorous sketch. Singer, Mrs. D. B. McConnan.

Seventh Annual Carnival Dance, Brotherhood of Locomotive Firemen and Engineers, No. 690, the event of the season, Wednesday, March 7, 1928, A.O.F. Ballroom. Hunt's Orchestra.

Lantern Lecture by Major Longstaff, Tuesday, February 14, at Reformed Church schoolroom, Humboldt Street. Subject, "The Development of Sailing Ships During the Last 300 Years." Admission free.

Hudson's Bay Hairdressing Parlors — A complete Beauty Parlor Service with or without appointment. Phone 1670, Mezzanine Floor.

Barker's Massage and Bath establishment has moved to 205 and 206 Campbell Building. Phone 3446.

Chiropodists. Barkers are now at 205 and 206 Campbell Building.

for Biliousness

DR. A. W. CHASE'S K&L KIDNEY AND LIVER PILLS
WEAK BACK, KIDNEYS AND LIVER TROUBLES — CONSTIPATION, INDIGESTION AND HEADACHE

There Can Be Nothing Better Than the Electrola Victrola

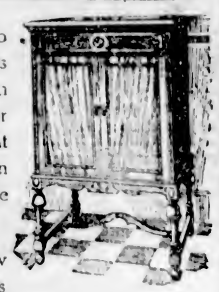

We can make no attempt to describe its performance, for when you hear it only your eyes can tell you that you are not actually in the presence of some famous singer.

Undoubtedly the new Electrola Victrola is one of the greatest wonders of this electrical age. Hear it today.

Tuscany Model Electrola, Complete, **$790**

Fletcher Bros. (VICTORIA) LIMITED
1110 Douglas Street

VISIT THE ELECTRICAL HOME
Corner Linden Avenue and Oscar Street
Open Daily From 2 to 10 P.M.
HAWKINS & HAYWARD
Electrical Quality and Service Store
1121 Douglas St., Cor. View — Phones 643-2627

TODAY At the Fire Sale we're offering a whole lot of Men's Shoes, low and high cuts, all undamaged and worth from $8.00 to $9.00 a pair, for the ridiculous price of $2.95; then we've Men's Boots at $3.35 and $3.95, in practically all sizes. The Ladies' Shoes are being put on sale from as low as $1.50, $2.00 and $2.95. Some of these were originally $6.00, $7.00 and $8.00 a pair. Many of these bargains are select goods from our own stock and we can unconditionally guarantee them.

STEWART THE SHOE MAN
1321 DOUGLAS ST.

COAL %
—for more heat
—more comfort
—more value
Order your coal from us. We sell only one grade—no rubbish.
PAINTER & SONS
617 CORMORANT ST. PHONE 536

CYSTITIS
And All Urinary Ills
Take Our Herbal Remedies
Book on Skin Diseases; New Treatise on Chronic Diseases; pamphlets on Manhood and Diseases of Men; booklet on Female Ills; advice and diagnosis form free. Consultation free. Open 2 to 6 and 7 to 8 every weekday, except Wed. and Sat.
The English Herbal Dispensary, Ltd. 1309 Davie, Vancouver, B.C.

WOOD
Good Fresh Water Fir, 12-Inch Lengths $5.00 Per Cord. Extra Dry, $7.00 Per Cord
Any Lengths, 2 ft., 16 in. Dry Kindling, $6.00 Cord
Shawnigan Lake & Malahat Dryland Wood Co.
2022 Douglas Street, Corner Pembroke
Phone 1185—After 6 P.M., 5341X

"Build B.C."

One Can Touches 16 Jobs

Someone has taken the trouble to work out that when you buy a can of B. C. fruit you benefit 16 avenues of British Columbia industry and the government taxes. Pacific Milk occupies a unique local position for it is the only evaporated milk that is 100% British Columbian. Every penny stays here.

PACIFIC MILK
Factories at Abbotsford and Ladner, B. C.

DRY WOOD
Perfectly dry wood. Heavy beams cut into stove lengths. Better than cordwood.
$7.50 Per Cord
PHONE 2545—NIGHT 2079

A Fur Coat for Spring
Bring in your Winter coat and let us remodel it for Spring wear. During the quiet months of January and February we are offering special prices for remodelling, cleaning, relining and repairing fur coats and neckpieces.
Foster's Fur Store
The Home of Quality Furs
1216 Government Street

Goldsworthy Offered Contract With Cards.

SPRINGFIELD, Mass., Feb. 13.—Leroy "Goldie" Goldsworthy, speedy young right winger of Springfield, of the Canadian-American Hockey League, has been offered a contract with St. Louis Cardinals Baseball Club. "Goldie" has been a star pitcher for an Edmonton, Alta., baseball team for the last three Summers.

Trail Halts Greenwood

NELSON, Feb. 13.—Trail Intermediates mounted another rung toward the provincial intermediate hockey championship Saturday night when, playing at Grand Forks, they defeated Greenwood, boundary champions, 6-4.

SANTAL MIDY

PAIN in BLADDER
Promptly Eased by Santal Midy
Be sure to get the Genuine. Look for the word "MIDY"

$45—Dress Suits to Order—$45

You Can't Beat a "Hope's" Suit $30

Yes, we can make you a suit for $25, but a "Hope's" $30 suit means a saving to you of at least $15. Call and be convinced. Come and see the lovely new Spring suitings. We guarantee to suit you or give you back your money.

Charlie Hope
1434 Government St. Phone 2689

Mrs. Philbrick and Mrs. Johnson Win

Mrs. Philbrick and Mrs. Johnson, with a gross 97 and a net 82, were the winners of the two-ball foursome competition played at the Victoria Golf Club yesterday.

They Come Back Like New

Dry-cleaned frequently, pressed regularly, you get the best your clothes can give you in service and style.

Phone 8080

New Method Laundries, Ltd.

Entertain Mothers

The Canadian Girls in Training groups of Oak Bay United Church, entertained their mothers at a Valentine tea last Saturday afternoon, in the Sunday schoolrooms of the church. The tea was arranged and carried out by the girls of the various groups without the assistance of the leaders, to demonstrate the results of the training given. Each girl was responsible for the decorating and supplying of everything on her table as well as inviting her own guests. The tables were beautifully arranged, and the room presented a most attractive appearance, the guests being most lavish in their praise of the decorations and refreshments and of the capable manner in which the girls acted as hostesses.

Mrs. W. A. Guy gave a brief outline of the aims and method of conducting the organization, after which the girls gave a short programme consisting of piano solos, a demonstration C.G.I.T. meeting and a short but most amusing playlet.

There were about 125 present, and the offerings were so liberal that the girls will have little difficulty in raising the sum desired as their portion of the amount required by the Religious Education Council for 1928.

Harmon Trophy Goes To Captain Stevenson

MONTREAL, Feb. 13.—Captain F. J. Stevenson, of Winnipeg, who was killed January 5, while carrying out a test flight at The Pas, has been awarded the Harmon Trophy for Canada for 1927, it was announced here today by Captain H. G. Ganthier, president of the Canadian section, International League of Aviators.

That Price

Is all you need to pay for the world's finest pen!

Here's the world's easiest writer due to Parker's NEW DUOFOLD FEATURE—Pressureless Touch! A fine ink channel ground between the prongs of the point brings capillary attraction to the aid of gravity feed, causing an immediate and steady ink flow at touch of point to paper. No pressure from the fingers. The light weight of the *pen itself* is sufficient.

Here, too, is Parker Permanite Material—*28% lighter* than the rubber formerly used, yet *100 times* as strong. The NEW Parker Duofolds have been thrown from an airplane 3,000 feet aloft, and not one has broken!

Parker Precision in manufacture still further insures lifelong satisfaction.

5 flashing colours, 3 sizes for men and women, 6 graduated points, one to fit your hand exactly—leave nothing to be desired in a fountain pen *at any* price.

So pay *$7 only*—no more, no less—if you want the best; $5, if the *same high quality in a smaller size.*

Be careful to get the *genuine.* You'll know it by the imprint, "Geo. S. Parker—DUOFOLD," on the barrel.

Pencils also in colours to match the pens. $3, $3.50 and $4.

THE PARKER FOUNTAIN PEN COMPANY, LIMITED
TORONTO 3, ONTARIO

The Permanent Pen

Parker Duofold $7

Red and Black Color Combination Reg. Trade Mark Can. Pat. Office

Duofold Jr. $5 Lady Duofold $5

MADE IN CANADA—SAME PRICE AS IN THE STATES

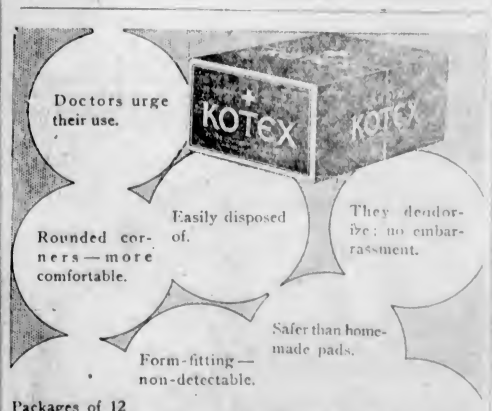

Packages of 12 in 2 sizes.

KOTEX Sanitary Napkins

Safe to health—scientific. Get genuine Kotex.

Obtain Kotex today at any drug, dry goods or departmental store. Two sizes—Regular and Kotex-Super

MADE IN CANADA

Women's Clubs and Societies

Women's Clubs and Societies

Lake Hill Masquerade

Arrangements are complete for the masquerade dance to be held in Lake Hill Community Centre on Wednesday evening from 9 to 1 o'clock. The Grand March will commence at 9.45 o'clock. Prizes are being offered for the best dressed lady and gentleman, best sustained character and best comic, lady and gentleman. Two flight tickets have been secured from the B.C. Airways, Limited, and these are offered as special prizes to the lady and gentleman appearing in the best advertising costume.

Cloverdale P.-T.A.

The regular monthly meeting of the Cloverdale P.-T.A. will be held in the school tomorrow at 8 p.m. Dr. D. Berman, Saanich municipal health officer, and Dr. S. Yoeden, school dentist, will address the meeting. Parents are cordially invited to attend.

Card Party

A card party will be held at St. Alban's Church hall tomorrow at 8 o'clock, under the auspices of the guild. Refreshments will be served after the game.

Knox Ladies' Aid

The regular monthly meeting of the Ladies' Aid Society of Knox Presbyterian Church will be held on Wednesday at 3 o'clock at the home of Mrs. S. Lander.

STUDENTS' RECITAL

Pupils of Mr. Oliver Stout Give Interesting Programme at Fletcher Bros. Store

A very fine and interesting programme of music was rendered at a students' recital given by the pupils of Mr. Oliver R. Stout, A.L.C.M., before a large gathering of pupils, parents and friends, which filled the music room of Fletcher Bros' Piano House last Saturday evening. The programme consisted of numbers rendered by pupils of all grades from primary to advanced, and all members received much applause from an appreciative audience, which listened attentively and was warm in praise of the musicianship displayed by the pupils.

During the interval Mr. Stout made a few remarks of advice to the parents of the younger pupils, which should prove helpful to many. He also made a strong appeal to all present to do their utmost to support in every way possible the forthcoming Victoria musical festival. Little Ian Grant, one of the smaller pupils to take part in the recital, on behalf of all the students, presented Mr. Stout with a beautiful leather pocketbook, given as a token of appreciation by the students.

After the recital Mr. Stout expressed his thanks to Mr. Fletcher and his staff for the excellent provision made for holding the recital, the room making an ideal setting for such a purpose.

The following was the programme: Dorothy Little and Lillian Toye, first piano, Evelyn Anderson and Doris Henry, second piano, "March Militaire," Englemann, Audrey Brededen, "First Waltz," Strasbourg; Ian Grant, "Midnight Bells," Bilson; Ronald Johns and Donald Thompson, duet, "Elves," Davies; Henry Ethel O'Connor, "Valse Arpeggio," Gaisack; Verlyn Lawson, "Ripples Everywhere," Slater; Violet Day, "Absent," Metcalf; Jack O'Connor, "Star In Glorie," Crawford; Amelia Gery, "Old English Dance," Smith; Willie Sloan and Muriel Patrick, first piano, Roy Bishop and Victor Little, second piano, "Salute the Colors," Anthony; Roy Heaton, "Song of the Breeze," Heaton; Lorna Anderson, "Dance of a Marionette," Tirindelli; Faith Coley, "Polka Rapid," Carroll; Ray Dixon, "William Tell," Verdi-Liszt; Wm. Ellis, Edwin Pendray, "A Curious Story," Heller; Victor Little, "Dance and Scottish of Weeks," Wilson; Dorothy Little, "Doll Dance," Boissier; Lillian Toye, "Spring Waltz," Trenkler; Dorothy Little and Phyllis Monachan, first piano, Amaryllis, Marchand; Jack O'Connor, Smith, "Sonata Pathetique," Beethoven; Arnold Fox, "Concert Mazurka," Noble; Phyllis Randall, "Serenade d'Espagne," Trenkler; Jessie and Lillian Dixon, "Song of India," Rimsky-Korsakoff; Alice McDonald, "Fairy Garden," Whiting; Dorothy Chester, "Barcarolle," Offenbach; Vivian Chester and Kathleen Sargent, first piano, Faith Coley and Ruth Rogers, second piano, "The Shepherd," Morrison; Phyllis Randall, "Thema and Variations," Beethoven; Norman Smith, "Sonata in D Minor," Mozart; Phyllis Randall and Audrey Kinsman, first piano, Dorothy Hornibrook and Ken Fox, second piano, "Campin," Ford; Winifred Green, "Prelude in C Minor," Rachmaninoff; Dalton King, "Song of Spring," Sinding; Jessie Jones, "Country Gardens," Grainger; Thelma Birrell, "Lullaby," Lieurance; Lillian Barbara Fraser, first piano, Jessie Jones, second piano, "Concerto in G Minor," Mendelssohn; Florence Collins, "Prelude in G Minor," Rachmaninoff; Barbara Fraser, "Dance Negre," Carl Sroja; Joe Virgina Godwin, Florence Collins and Jessie Jones, duet, "Il Trovatore," Verdi; "God Save The King." The pianos used in the recital were provided by the firm of Fletcher Bros., a courtesy that was very greatly appreciated.

THE VANCOUVER DRUG CO., LTD., Special Agents

CANADIAN SCENES FINELY DEPICTED

Fine Display Is Made by Miss Sophia Atkinson at Crystal Garden

A delightful afternoon was spent yesterday in the Art Gallery, where, in response to numerous requests from admirers of her work, Miss Sophia Atkinson, the well-known English artist, gave a special showing of water-colors, done in various parts of Canada, depicting a marvelous diversity of scene and color, both East and West.

In her sensitive and delicate portrayal of "atmosphere," and her magic grasp of color, Miss Atkinson held her audience spellbound; and so great was the enthusiasm that the pictures had to be shown a second and third time.

From a great wealth of material, special mention must be made of the harvesting scenes on the prairies, and from the foothills of Alberta, including some of the Prince of Wales' ranch, and the "7th"; and a charmingly descriptive group of an Okanagan Valley home, "Hillsborough," including house and garden orchards in blossom and fruit, and Long Lake, in its unique and jewel-like beauty, as a setting to the whole.

Other beautiful groups were more of the majestic scenes at Jasper Park, on the C.N.R. route. These were done at a time when the cottonwoods were in their full glory of autumnal beauty, a veritable sea of shimmering gold against the velvet richness of blue and purple mountains, at the feet of which were "fairy" lakes of unbelievable coloring, but pronounced by visitors present, and knowing those parts, as being uncannily realistic. Through the kindness of Miss E. Thomson and the courtesy of the management of the Crystal Garden, tea was served to the guests.

Miss Atkinson will leave shortly for Montreal and on her return will hold an exhibition in Vancouver.

Rogues and Vagabonds Will be Discussed

Jevan Brandon-Thomas, of the English company which is appearing this week at the Royal Victoria Theatre, will address the Women's Canadian Club at the Empress Hotel this afternoon at 2:30, on the subject "Rogues and Vagabonds."

Following the address Miss Eva Hart will sing.

The matter of the compilation of a book on the pioneer women of Vancouver Island will be discussed by the club during the business session.

Weddings

TAYLOR—LAUDER

A quiet wedding took place at the home of the officiating minister, Rev. Dr. Campbell, on Saturday evening, when Mina, youngest daughter of Mr. and Mrs. Lauder, Cheltren Cottage, Comrie, Perthshire, Scotland, became the bride of Mr. William Taylor, of Cheshire, England. The bride was attended by her sister, Miss A. Wallace, and wore a frock of rose satin. Mr. H. Gibson attended the groom. A reception was held at the home of the bride's sister, Mrs. A. Wallace, 525 Macaulley Street.

To increase the production of hemp in Spain, a conference of growers was recently held in Valencia.

Island Women Are Active in All Institute Plans

STRAWBERRY VALE

Under the auspices of the Strawberry Vale Women's Institute, a three-act farce, entitled "Safety First," was presented at Strawberry Vale Hall to a most appreciative audience on Friday, the producers being the South Saanich Young People's Society. The different stage settings were well planned and most effective, lending an air of reality to the whole performance, while the orchestra further helped to make it more enjoyable.

SOUTH SAANICH

The South Saanich Women's Institute will hold the regular fortnightly card party in Temperance Hall on Saturday evening commencing at 8:30 o'clock. The game will be military five hundred.

The Institute held a well-attended wool bee in the rooms at Temperance Hall on Thursday afternoon. Luncheon and tea were served during the day and a comforter was completed. The next bee will be held on Wednesday, February 15, instead of Thursday, as usual, so as not to conflict with the monthly meeting, which will be held on Thursday evening. Following the business session the members will be the guests of the Farmers' Institute for a social evening.

LANGFORD

A Valentine card party will be held under the auspices of the Women's Institute, in the hall on Dunford Road, on Wednesday evening, February 15, at 8 o'clock.

Colonial Laws Validity Act Is To Be Reviewed

OTTAWA, Feb. 13.—The committee of legal experts which is to investigate amendments or repeal of the Colonial Laws Validity Act and other questions arising from the last Imperial Conference, will meet shortly. Right Hon. L. C. M. S. Amery, Secretary for Dominions, conferred on the matter with the governments of the Dominions during his recent tour.

"It is undestood," stated Premier King, in the House today, "that as a result of this exchange of views, a time of meeting will be announced shortly."

BUDGET INCIDENT

Alleged Leakage to Vancouver on Budget Ahead of Delivery in House

On the opening of the Legislature yesterday afternoon, Mr. R. H. Pooley, House leader of the Conservative Opposition, rose in his place, claiming privilege to raise a point which he felt deserved to be mentioned.

He said that in The Morning Star, of Vancouver, on Friday, he had read a forecast of the budget speech of the Minister of Finance, giving the full details of what was contained in that speech. There had been similar announcements along this line, he said, where papers were informed ahead of the members of the Legislature on matters of this kind.

The Premier said that it was impossible to prevent such occurrences.

PARISH BIDS RECTOR ADIEU

Purse of Gold Presented to Rev. H. T. Archbold by Members of St. Matthias' Church

The Hollywood Hall, Wildwood Avenue, was filled to capacity last evening, when the parishioners of St. Matthias' Church bade farewell to their rector, Rev. H. T. Archbold, and Mrs. Archbold, who have endeared themselves to a wide circle of friends. After an informal meeting and exchange of greetings, a musical programme was given under the direction of Major Watts. Mr. G. H. Llewellyn sang "Awake," followed by a solo, and a trio from the opera "Attila," sung by Mrs. Bowden, Mr. Llewellyn and Mr. White, was one of the most pleasing numbers. Mrs. T. R. Bowden was heard in a solo, "To a Hilltop," which was heartily applauded.

Very Rev. C. S. Quainton, Dean of Columbia, then spoke, expressing the regret of the clergy and laity alike in the forthcoming departure of Mr. and Mrs. Archbold, and wishing them every success in their new home.

Mr. J. R. Hartley, who acted as chairman, read an address to the rector and presented him with a purse of $360 in gold. During the evening further donations had been received, which would be added to the fund, the chairman explained. Mr. A. A. Bengough, who had acted as treasurer, told in a few words of the pleasure the committee had experienced in gathering together a small token of appreciation for the work done by the rector in all departments and organizations connected with the church.

Ven. Archdeacon Laycock chose as the keynote of his farewell the two words, "adieu," and "au revoir," rather than the English mode of bidding good-bye, and "For He's a Jolly Good Fellow" was enthusiastically sung by all present. A corsage of violets and freesias was presented to Mrs. Archbold.

The rector thanked his parishioners for their good wishes and handsome gift, and coupled with his thanks the wish that he might soon return to renew friendships in Victoria.

Refreshments served by the Ladies' Guild brought a very happy evening to a close.

Mr. Hoover Out For Nomination By Republicans

WASHINGTON, Feb. 13.—Herbert Hoover is out in the open as a candidate for President, pledged to "carry forward the principles of the Republican Party and the great objectives of President Coolidge's policies."

Acceding to the wishes of a group of supporters, the commerce secretary has authorized them to enter his name as a candidate in the forthcoming Ohio primaries. He thus opens his campaign fully aware that it means a fight at the outset with the forces of Senator Willis of Ohio, another announced candidate, whose friends are determined to give him his hottest arguments.

The Daily Cross-Word Puzzle

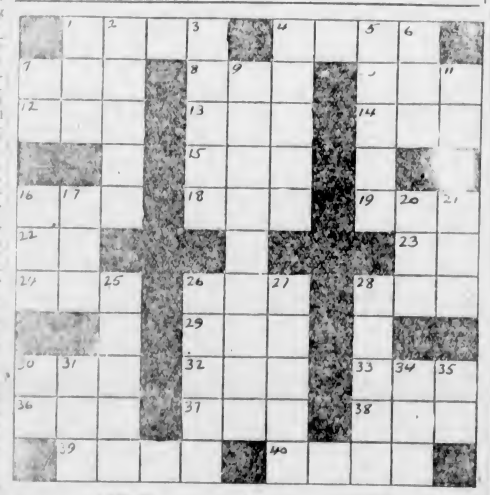

ACROSS

1. Part of a plant.
4. Store.
7. Philippine mountain.
8. Reverential fear.
9. Young goat.
12. Chart.
13. English river.
14. Conjunction.
15. Request.
18. Through the agency of
13. Mountains (abb.).
19. Tavern.
22. Printer's measure.
23. Maid loved by Zeus.
24. Square piece of metal.
26. Constellation.
28. Siamese coin.
29. India (poetic).
30. Make a mistake.
32. Color.
33. Swiss river.
36. Pluto.
37. Before.
38. Three.
39. Not bad.
40. Be full of fumes.

DOWN

1. Mineral spring.
2. Sot.
3. Form of address.
4. Looks for.
5. African animal.
6. Fastener.
7. Exist.
9. Inhabitant of the West.
11. Theological degree (abb.).
16. Writing instrument.
17. Ostrich-like bird.
20. Insect.
21. Negative.
25. Part of the body.
26. Ventilated.
27. Snake.
28. Lessen.
30. Nickname.
31. Light turnout for driving.
34. Large boat.
35. New England State (abb.).

ANSWER TO SUNDAY'S PUZZLE

FINE QUALITY RUGS

We have just received a few superfine English Wilton Rugs. The designs are unusually attractive and something quite out of the ordinary. We have a large assortment of all qualities and sizes.

Easy Terms

Visit the Electrical Home, Corner of Linden Avenue and Oscar Street—Furniture, Carpets, Etc., Supplied by Home Furniture Co.

Home Furniture Co.
FRED W. BARTHOLOMEW, Prop.
Phone 5119 - 825 Fort St. (Between Quadra and Blanshard Sts.)

Diamond Engagement Rings

Many Lovely Rings in the newest white gold settings. Priced from $15.00 Up. Guaranteed to Be Exactly as Represented

Mitchell & Duncan
LIMITED
Jewelers
Cor. Government and View Streets
Phone 635
Official C.P.R. and C.N.R. Watch Inspectors

Contractors Sue

VANCOUVER, B.C., Feb. 13.—The Northern Construction Company and J. W. Stewart started suit in Supreme Court today against Joseph Francis Langer for $12,000. Plaintiffs are seeking a declaration that they are entitled to this sum as the balance due under terms of a contract said to have been made January, 1927, and which has been fully performed. They claim that the moneys held in escrow pursuant to an agreement dated January 6, 1923, are free from any claim of the defendant, and ask for a direction that they be paid over.

Recommend Your Friends to Come to Us for

Plates

Every plate is fully guaranteed, and withal we save you from

$15

DR. COULTAS
1209 DOUGLAS ST.
(GROUND FLOOR)

PRINCE RUPERT, Feb. 13.—Resolutions forwarded to the Department of Fisheries at Ottawa from the Northern British Columbia Salmon Fishermen's Association, deals with conservation inasmuch as it recommended certain resolutions to close some areas to propagate and recover from years of intensive fishing.

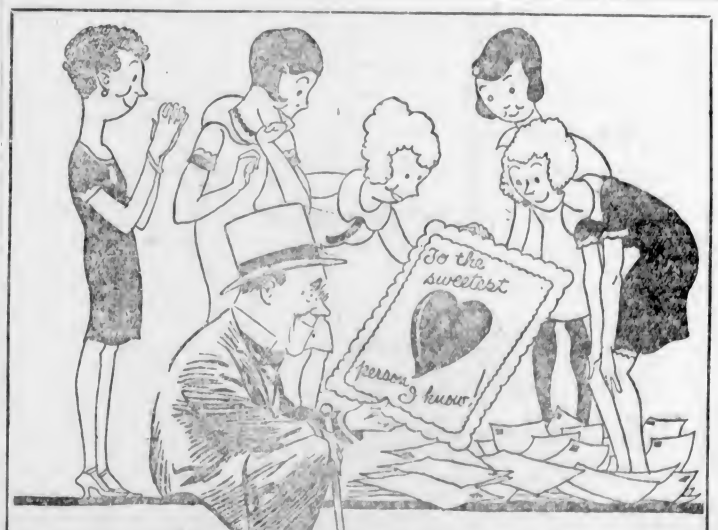

"From North and South, from East and West
The Valentines come and they're all addressed
To Plain Mr. York, so cheery and bright,
The chocolate he brings is such a delight."

—Chuckles Plain Mr. York of York, Yorks.

If you want to make a hit with your sweetheart, let Plain York Chocolate be your Valentine.

This delicious plain chocolate is loved by sweethearts, old and young, for its smoothness, its delicious, *different* flavour.

Made by Rowntree's, world famous for quality, Plain York is a unique and better taste in chocolate.

Sold everywhere 5c.

Also in larger sizes

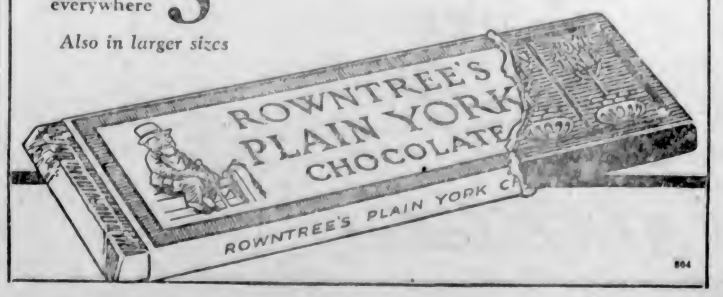

804

Society and Women's Affairs

Personals, Parties Visitors

Entertain Friends

On Friday evening the Misses Freda and Gladys Durrance entertained friends at the home of their uncle and aunt, Mr. and Mrs. Charlie Grimm, "Ridgeway," Carey Road. The evening was spent in singing, novelty dances, guessing contests and dancing. During the evening Miss Gladys Marchant sang very sweetly "The Garden of Tomorrow," which was very much appreciated. The lucky winners for the contests were: Mr. J. Durrance, Miss G. Marchant, Mr. Fred Herd and Mr. Bert Marchant. Among those present were: Mr. and Mrs. Charlie Grimm, Dr. and Mrs. Henderson, Mr. and Mrs. J. Durrance, Mr. and Mrs. C. Webb, and the Misses Beatrice Rogers, Gladys Marchant, Elsie Eccles, Rose Heal, Fred Durrance, Ruby Haddon, Mary Holt, Gwen Andrews, Beth Macdonald, Gladys Griffith, Jean McKenzie, Annie Morrison, Gladys Durrance, Gwen Hawkins, Nancy Porter, Hilda Welsh, Jessie Morrison, Alice Smith, Minnie Baden, Myrtle Hedley and Grace Huddleston, and Messrs. Gretton Brown, Jack Durrance, Jack Nichols, Calvin Kitchner, Johnny Smith, Davy Lidstone, Bert Marchant, Reg. Smith, Harry Mann, Harold Barber, Dandy Durrance, Harold Ensor, Jim Woods, Archie Brown, Vin Catterall, Dockie Bull, Harold Andrews, Cliff Barker, Fred Herd, Ken Henderson, Harry Buckle, Bill Peden and Monty Ross.

* * *

Presentation Made

A number of friends of Mr. David Wyber gave him a pleasant surprise on Friday evening by holding a party in his honor at the home of Mr. and Mrs. J. Minnes, Rudlin Street, on the occasion of his leaving for a holiday in Scotland. During the evening Mr. Wyber was presented with a handsome club bag. Mrs. G. Kelman made the presentation. The following friends were present: Mr. and Mrs. Joe Minnes, Mr. and Mrs. John Minnes, Mr. and Mrs. Sadler, Mr. and Mrs. Craigdallie, Mrs. Jas. Kelman, Mr. and Mrs. G. Kelman, Mrs. Naysmith, Mrs. McIntyre, Misses M. Minnes, B. Minnes, M. Laird, Nan McLean, Sadler, M. McIntyre, Reece, Nan Carmichael, B. Carmichael, Messrs. G. Preston, M. King, Jas. Carmichael, R. Carmichael, W. McLean, D. McIntyre, Mr. and Mrs. Cameron, Mrs. McLean, Mr. and Mrs. Groffin, Mrs. Britsley, Mr. A. Stewart, Mr. Leggatt and Mr. T. Smith.

Tea Hostess

Mrs. William J. Bonavia, Begbie Street, entertained at tea on Sunday for her daughter Evelyn. Mrs. E. A. Simpson assisted the hostess. The guests were: Misses Doris Brown, Angela Vooght, Gwen Cowper, Kathleen Wootton, Claire Vincent, Ruth Walcot, Pamela Winslow, Marguerite Vooght, Kathleen Haynes, Charlotte Stewart, Mabel Brown, May Wootton, Vida Shandley, Betty Banty, Margaret Ross, Betty Allan, Maureen McConnan, Marguerite Sanderson, Mary Bucklin, Sibyl Fraser, Dorothy Allan, Mary Cullum, Ena Henderson, Ruth Jenkins, Eleanor Heaney, Violet Flick, Kathleen Smith, Audrey Wood, Kay Harte and Molly Gregory.

* * *

Dinner Party Given

Mr. W. P. D. Pemberton, whose marriage will take place today, was the guest of honor at a dinner given on Saturday evening at the Union Club. Those present included Major A. Lyens, Dr. H. E. Ridewood, Capt. W. C. Merston, Major Wise, Major H. C. Holmes, Capt. L. Duke, Capt. H. Bate, Capt. J. R. McIlree and Messrs. Jake Pemberton, Dugald Gillespie, Arthur McCallum, A. G. Bolton, Allan Morkill, Geoffrey Morkill, Arthur Pitts, J. E. Wilson, Harold Wilson, Norman Rant, Glen Holland, Hew Pattrson, J. Bridgman, R. Darcus, H. A. Tomalin and Norman Yarrow.

* * *

Host to Boston Artist

Saturday afternoon Mrs. W. A. Willis entertained at the tea hour in her new studio, which has just been completed. Miss Louise Smith, noted china painter, of Boston, was the guest of honor. Mrs. R. Berrill presided at the tea table, which was tastefully decorated with pale pink carnations. Several artists, including former pupils of Miss Smith, were present.

* * *

Dinner Hostess

Mrs. W. C. Merston entertained at dinner at the James Bay Hotel on Saturday evening in honor of Miss Marjorie Rant. The guests included Mrs. Edward Clarke, of Vancouver; Mrs. J. R. McIlree, Mrs. A. G. Bolton, Mrs. Eric McCallum, Mrs. H. T. Matson, Miss Muriel Rant, Miss Doreen Grant, Miss B. M. Pemberton, Miss Vivien Matson and Miss Marian Pitts.

* * *

Marriage Announced

Mr. and Mrs. C. C. Fletcher, 1640 Dallas Road, announce the marriage of their second daughter, Gwendolyn, to Mr. P. F. Hornby, of Clayoquot, B.C. The marriage took place at Holy Trinity Church, Patricia Bay, on February 9, Rev. T. M. Hughes officiating.

* * *

To Attend Concert

Mr. George J. Dyke, concert manager of this city, will leave this afternoon at the invitation of the management to attend the concert to be given in Vancouver by Maurice Ravel, noted French composer-pianist, and Lisa Roma, dramatic soprano.

* * *

Hostesses at Dance

Misses Iris Kirkham and Frances Cobley entertained one hundred guests at a delightful Valentine dance at the Lake Hill Community Hall on Saturday evening. At midnight a dainty buffet supper was served.

* * *

Visiting Here

Mrs. L. Ashburnham, of Cowichan Lake, is spending a few days with Mrs. Curtis Sampson, and will leave on Thursday for Vancouver, where she will be the guest of Mr. and Mrs. Ronald Buchanan.

* * *

Leave for Hope

Mrs. W. Thompson, of Hope, B.C., and her brother, Capt. Park, left on Sunday for their home after visiting Mr. and Mrs. P. J. Sinnott, Selkirk Avenue.

* * *

Return to Vancouver

Mr. and Mrs. Frank W. Treleaven, of Hannah, North Dakota, who have been the guests of Mrs. J. Treleaven, Parkview, for the past week, have returned to Vancouver.

* * *

At James Bay Hotel

Capt. and Mrs. Edward Clarke, of Vancouver, are over from the Mainland for the Pemberton-Rant wedding today, and are staying at the James Bay hotel.

* * *

Return From East

Miss Mira B. Cicero, millinery buyer for the Hudson's Bay Company, Victoria store, has returned from her annual Spring buying trip to the Eastern markets.

* * *

From Los Angeles

Mr. and Mrs. Francis have arrived from Los Angeles and are guests at the James Bay Hotel for a few weeks.

Phone 647

J. Kingham & Co., Ltd.

Hot Tonic Oil Shampoo
A Positive Remedy for Falling Hair
$1.00 Complete
FIRTH BROTHERS
"No-Appointment Hairdressers"
709 FORT STREET

Continuous Clarification System Used
Pantorium Dye Works
Fort and Quadra Sts. Phone 3309
Try the Victoria Service — There's None Better

Prairie Visitors!
LOOK—FUR COATS!
1 Muskrat $49.00
2 Hudson Seal $19.00
and $35.00
These coats to be cleared this week. An opportunity you can't miss. Look them over at
Economy Wardrobe
809 Fort St. Phone 3490

SUTTON'S SEED'S from England
J. A. Woodward & Sons
621 Fort Street, Victoria, B.C.
Catalogue Free on Request

ABOUT YOUR EYES
See
Norman G. Cull
LIMITED
1108 DOUGLAS ST.
PHONE 7090

Marinello Hairdressing Parlors
With or without appointment.
Phone 2477 713 Yates St.

English Prams
We are sole agents for the famous Lloyd's English Carriages, built like a car, motor-type leaf springs, underslung bodies, cushion tires, shock absorbers, tangent spokes.
Prices from $32.00 to $65.00
Terms Arranged
Standard Furniture Co.
719 YATES STREET

Good Teeth Insure Better Health
Graham's Chlorate of Potash Paste whitens and preserves the teeth.
MacFARLANE DRUG CO.
Cor. Douglas and Johnson

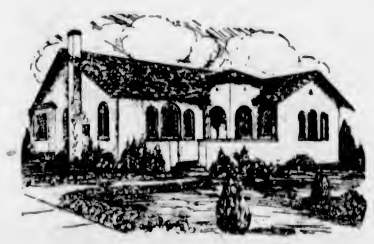

Victoria's First Complete Electrical Home
Corner Linden Avenue and Oscar Street
(Sponsored by the Victoria Electrical Association)
Now Open
For
Public Inspection
2 to 10 P.M.
DAILY UP TO AND INCLUDING FEBRUARY 18 DURING THE ABOVE HOURS
You are cordially invited to visit this interesting home once, twice or as often as you please.
B.C. Electric

Fashion Fancies

By Marie Belmont

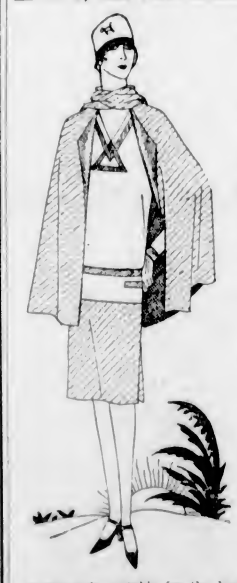

Particularly suitable for the high school senior or the college co-ed is this costume of brown jersey and tweed with its trig cape and jaunty scarf collar.

The long jersey blouse is straight and slim, with a silk triangular motif worked into the V neck to relieve its plainness. A silk belt, pocket flap and cuffs furnish the only other trimmings.

An inverted side pleat gives fullness to the plain skirt and the circular cape is lined with silk of the same material that trims the blouse.

Swedish Princess Engaged

PRINCESS Ingrid of Sweden is now reported engaged to Crown Prince Frederick of Denmark. She is the only daughter of the Swedish Crown Prince, Gustavus Adolphus, by his first wife, and is thus a granddaughter of the Duke of Connaught. It has been reported many times that she was to wed the Prince of Wales. The princess, who is noted for her beauty, is seen in the court gown which she wore to a recent presentation ball in Stockholm.

Press Club Potlach at Crystal Garden Tonight

Eight Members of Legislature Already Entered for Statesmen's Swimming Race—Man Meteor to Dive Through Blazing Lifebuoy

Eight members of the British Columbia Legislature have announced their candidacy for championship honors in the fifty-yard swimming race that is to feature the aquatic programme at the Victoria Press Club Potlatch at the Crystal Garden this evening—and the end is not yet.

The Parliamentary Plunge is scheduled to take place promptly at 10 o'clock and it is possible that before that hour the entries may swell to platoon proportions. Partizan interest in the event is keen; Liberals and Conservatives, Independent, Labor and ex-Provincial are out for blood.

Only yesterday, Premier MacLean, in one of his characteristic fighting speeches, addressed the Government's representatives as follows:

"You should perpetuate the martial traditions of the Liberals—a dagger between the teeth, a grenade in the hand, and a sublime contempt of danger in the heart."

MR. POOLEY HEARD

Not to be outdone by the Prime Minister, Mr. Pooley, House leader of the Opposition, addressed the Conservative entries in impassioned tones, and concluded. Remember! You are not bucking an absentee vote in this contest."

The freestyle race for newspapermen only will bring out the best of local talent and, the Press Club trusts, some foreign competition that should put the event in the front page headlines on Wednesday. Tillie the Toiler has promised to witness the race and to crown the winner with a bottle of (New Westminster) champagne.

HAIR-RAISING DIVE

The most spectacular feature of the pool performance will be that of an unnamed Victorian who, smeared from head to foot with gasoline, will take his place on the high diving board, touch a match to himself and plunge headlong through a blazing lifebuoy. There will be a continuous programme of mop fighting, canoe tilting, greasy pole contests—and a Beauty Queen Burlesque that promises to be a sensation.

Both floors of the Crystal Garden will be used for dancing and two orchestras will supply the best of music.

The Potlatch opens at 8 o'clock—this evening, and the tickets, at fifty cents each, are available at the offices of The Colonist, The Times and the Crystal Garden.

Guests at Qualicum

QUALICUM BEACH, Feb. 13.—The following guests stayed at the Sunset Inn here last week: Miss N. Clements, Miss Dorothy M. Winder and Messrs. J. O. Macdonald, Frank Morriss, W. Haugh, E. W. White, L. Allen and H. C. Grey, of Victoria; Mr. and Mrs. D. W. Evans, Mr. and Mrs. H. Lewis and family, Mr. and Mrs. J. S. Jones, Major and Mrs. Erlebach and Mr. J. H. Hughes, of Vancouver, and Mr. and Mrs. Arthur Jebb, of Sproat Lake.

Galiano Personals

The dance in aid of the church has been postponed until after Easter, owing to the death of Mr. Harold Hardy.

* * *

Mr. and Mrs. Miller Higgs, and Ruth, left for a visit to Vancouver on Thursday.

* * *

Mrs. A. E. Scoones, and infant son, returned home from Ganges on Sunday.

Masquerade at Sooke

SOOKE, Feb. 13.—The masquerade held in Sooke Hall on Saturday evening was attended by over 100 guests, many coming from Victoria and surrounding districts.

The first prizes for original costumes were awarded to Mrs. R. Kirby, dressed as a butterfly, and Mr. E. Pontious, as a Zulu. Mr. J. Collins, as a tramp, took the prize for best comic. Other prizes were awarded to Miss Evelyn Reid, of Victoria, as Bo-Peep. Costumes representing black cats, Hawaiian girls, clowns and Mephistopheles, were cleverly represented as follows: L. McBeth, Misses Graignie, Gray and R. Kirby. The music supplied by J. Mercer's orchestra kept the dancers until after midnight. The arrangements were in charge of Messrs. Page and Horwood.

Lake Cowichan News

On Friday evening, Mr. and Mrs. Potentier entertained at a delightful bridge party and dance. Mrs. Sunderland and Dr. Coburn won the first prizes and Miss J. M. Skillings and Mr. Beasley were awarded the consolation prizes. During the evening Mr. Bob Frazer delighted the guests with his singing.

* * *

Mr. Baylis has bought Captain Dick's home near Grant's Lake.

* * *

Dr. Coburn was a week-end visitor to his home in Nanaimo.

* * *

Mr. and Mrs. W. F. Grosskleg and their two daughters motored to Victoria on Monday.

Kitty McKay

By Nina Wilcox Putnam

The girl-friend says that if her valentines were worth the paper they were written on, she'd be a millionaire

Conservatives Plan Sessional Ball Feb. 23

The Conservative members of the Legislature are to be honored with a reception and ball in the Empress Hotel a week from Thursday evening. This event, for which no pains are being spared by the committee in charge to make it an outstanding function, is being tendered by the president and officers of the Victoria Conservative Association.

Invitations for the event will be mailed shortly, and in addition to the various officers of the local association, the ward officers and various other representative Conservatives of the city, there will be in attendance at the ball prominent workers in the party cause from Vancouver Island districts as well as from the Mainland.

The event will afford, it is expected, the opportunity to bring together most of the officers of the Provincial Conservative Association and many others who are playing a leading part in the affairs of the party in this province.

Provision is being made for perhaps 1,200 guests, and in the carrying out of the plans there will be reserved at the Empress Hotel for the function the ballroom, the writing-room, the palm room and the private dining quarters adjoining. The latter rooms will be reserved for card playing.

The hostesses for the event will be Lady McBride, Lady Barnard, Mrs. S. F. Tolmie and Mrs. R. H. Pooley. Guests will be received in the palm room. In the absence of Hon. S. F. Tolmie, the leader of the party, Mr. R. H. Pooley will represent him, as House leader.

Orchestras will be placed in both the ballroom and the writing-room so that dancing may proceed in both parts of the building simultaneously.

The ball will open at 9 o'clock. Dress will be optional.

Party at Brentwood

BRENTWOOD, Feb. 13.—Mr and Mrs. L. Thomson entertained on Thursday evening in honor of Mrs. W. Pitzer, Victoria. Among those present were Mrs. W. F. Pitzer, Mr. and Mrs. H. Tanner, Mr. and Mrs. J. W. Thomson, Mr. and Mrs. J. W. Sluggett, Mr. and Mrs. R. J. Freeland, Mr. and Mrs. R. W. Sluggett, Mr. and Mrs. C. Butler, Mr. and Mrs. H. J. Sluggett, Mrs. R. J. Parsell, Mrs. J. Carrier, Mrs. E. Miles, Mrs. M. Ludlow, Misses Gladys Tanner, Shirley and Roberta Sluggett, Joyce and Lorna Thomson and Messrs. W. and N. Tanner and K. Thomson.

Chemainus Personals

Mrs. George Barrett, of Ladysmith, visited relatives in Chemainus during the week-end.

* * *

Friends of Mrs. Rivett-Carnac will regret hearing that she is in hospital in Victoria, where she recently underwent an operation. Mrs. Nigel Scott acompanied her mother to Victoria.

Sidney Personal Items

Mr. and Mrs. J. Gilman, of Amelia Avenue, left on Saturday evening to spend a short holiday visiting friends and relatives in Vancouver.

* * *

Mrs. J. B. McNell, Fifth Street, left on Monday to visit friends and relatives in Vancouver.

* * *

Mr. Carrette, of Beacon Avenue, left on Monday on an extended visit to Sidney Island.

* * *

Mr. McLeod, of Hillcrest, spent the week-end in Sidney and was the guest of relatives, Mr. and Mrs. Hadley, Third Street.

* * *

Mrs. McLeod, of Sidney, left on Sunday to spend a week's holiday visiting in Hillcrest.

Jordan River News

Mr. and Mrs. Rough have returned after a few days' holiday in Victoria.

* * *

Mr. Poloquin, who had his leg broken by a log in the surf last week, is still in hospital, but progressing well.

* * *

Mrs. R. G. Gordon and her grandson, Gordon Lyle, spent the week-end at Jordan River.

* * *

Mr. and Mrs. F. P. Rumsby spent the week-end at Sascenos.

* * *

Miss Nancy Raine was the guest of Mrs. D. I. Walker for a few days.

AT COWICHAN BAY

Miss Bessie Dwyer, of Victoria, is spending a few days with her mother at Cowichan Bay.

Noted Actor Coming

Lady Martin-Harvey has kindly consented to give a half-hour address to the B.C. Dramatic School during her visit here. She and Sir John have been patrons of the school since its inception. Lady Harvey writes that Sir John is making excellent progress after his recent illness and that he left for Victoria on Saturday to await the arrival of his company.

SINGS AT BELLINGHAM

Mrs. Georgina Watt, the Victoria contralto and winner of the British Columbia gold medal, 1927, sang Sunday at the First Methodist Episcopal Church at Bellingham, giving a special recital prelude at the evening service.

Coats for Spring
Fashion Decrees for the Spring Coat
The Slim Silhouette—Geometric Motifs Expressed by Tucks and Seams—Scarfs—Deep Cuffs—Standing Collars
We are always in advance of the mode—among the first to exemplify these decrees of Fashion—all of which you will find evidenced in our distinctive collection.
Popular Prices Prevail as Usual
Our New Budget Plan
Whereby we make it easy for you to purchase the garments of your choice at our low cash price and still make small weekly or monthly terms that are most convenient to you.
1212 Douglas Street
Malleck's Limited
Telephone 1901

Wedding Invitations
Announcements
Dance Programmes
Reception—"At Home" Cards
Visiting Cards
And All Social Stationery Executed in the Most Correct and Appropriate Styles
Engraved, Printed or Embossed Types
Steel Die Stamping and Copper Plate Printing
Boxed Notepapers and Wedding Cake Boxes
The Colonist
COMMERCIAL PRINTING DEPARTMENTS
Phone 197
1211 Broad Street Victoria, B.C.

PHONE 1860
An Optical Service Second to None
Le Page 703 YATES
Optician and Optometrist

COAL
The Island's Best
RICHARD HALL & SONS
1232 Government Street
Phone 83

HOVIS
THE BREAD OF HEALTH
It's a Personal Matter.
Because you want robust health—and because you enjoy the flavor of good food—these are the two strongest reasons why you should eat HOVIS, the Bread of Health.
Rich in Vitamines

HOVIS Flour is milled in Canada by the millers of Purity Flour—Trade Mark protected.
BEST BAKERS BAKE IT

"Blind Justice"

By INA LEON CASSILIS

CHAPTER XV (Cont'd.).

That evening Marguerite went out to the theatre—she did not say which theatre, though, in fact, she did go to the Haymarket, and, as formerly, kept well out of sight. She had not asked Vera to join her on this occasion; perhaps she had "picked up" some other friend—or friends—she was not straight-laced—or she preferred to go alone. Vera was, secretly, a trifle offended; but she was too wise to show this when Mme. de Brelancourt declared that she was going to the theatre. It was about half past eleven when Marguerite's car stopped at Hatherleigh Mansions. She paid the driver, and entered the vestibule. As she did so, she saw a man coming down the stairs, and she drew back, holding her cloak closer about her face. As the man drew nearer she perceived that he was tall, and red-haired; of his face she could see little. He wore a long, loose and rather shabby coat. As he passed, he glanced—naturally enough—at the waiting figure, but took no further notice, and walked out into the street. Marguerite went up to her flat with quick-beating heart. This man was not Dutton—of that there could be no manner of doubt. Who, then, was he? Not an inmate—as Marguerite knew, having taken care to see everyone who lived in the building—and most unlikely to be a visitor to No. 4; on the floor above there was only Marguerite's own flat occupied. She felt practically certain that this red-haired man had come from Vera's flat. Good, very good! She said to herself—another link in the chain!

She ran into Vera's flat the next morning in high spirits, as it seemed; "What do you think?" she cried merrily throwing herself into an arm-chair, "I have made a conquest."

"At the theatre last night?" asked Vera, laughing.

"Mais oui—you have guessed right!"

"But who?—that is, if you know."

"Oh! yes, I know," returned the other, with a roguish look, "but you will be very angry, jealous."

"Jealous?—why?"

Mme. de Brelancourt went off into peals of silvery laughter.

"Do you not comprehend?" she cried at last, "your husband—Mr Gascoigne."

Vera stared—puzzled. "How do you mean?" she said. "As for being jealous—he has killed my love for him—I care nothing what he does."

"Then you don't mind?" Mme de Brelancourt stopped laughing and spoke more seriously. "He was in an opposite box to me," she said. "I was alone I suddenly saw that he was looking at me. He was struck—I could see it. I believe I could have brought him to my box, but of course I gave no sign. He could not take his eyes off me; he, too, was alone, and when he thought I wasn't looking—he gazed. Eh bien! I knew with an arch gleam in her dark eyes, "when I seemed to notice nothing. Ah! Madame," with a sigh that seemed half real, "if he were not already bound."

"He doesn't consider himself so!" said Vera, with a short laugh.

"But, he is. Voila. It is unfortunate; you do not love him—and I could adore him—and make him adore me. Ah!—yes—I know I could!"

"You could make any man adore you, easily enough," said Vera bluntly, and truly, "in fact, you wouldn't need to make them!"

Again the merry laugh. "Madame, you flatter me!" said Mme de Brelancourt, but with the manner of one fully conscious that her companion was uttering an obvious truth.

"I am not flattering," answered Vera. "If I had been like you, my husband wouldn't have deserted me."

"You think not enough of yourself," said the other, "and too much of me."

A little more chat—another allusion to Gascoigne—with whom Mme. de Brelancourt was evidently quite captivated, and the tenant of No. 7 took her departure, having scored an important point. The imaginary episode of the theatre (where Gascoigne, in fact, was not present at all) was part of Marguerite's scheme, which would by and by—if things worked as she intended—bring forth its results.

Lord Belmont's suit, meanwhile, prospered, and the world—the fashionable world, that is, was hardly surprised, though some were disgusted, when the papers announced that "a marriage is arranged," etc. But no definite date was named—"during the Autumn" was the nearest approach to a date. Doreen would permit, and Belmont, who was as much in love as was possible to a narrow and selfish nature, yielded to the point with a mild protest. As for Mrs. Germain, she was glad to get the matter settled. "You can't go on philandering, without a distinct engagement" she said to her niece. "It doesn't look well, and the man would get tired. Then where would you be?"

Of course, the ladies, Germain had stated, when requisite, and otherwise, conveyed the impression that Doreen had withdrawn from the engagement with Gascoigne on the ground of considering his marriage proved; and Gascoigne, equally of course, never contradicted the untruth. But not a few smiled inwardly when they heard it, and held, and expressed to their friends, the opinion that the real state of the case was as clear as daylight. "My lady," said one man, "was trying to hedge, and Gascoigne wouldn't stand for it, and threw her over. Perhaps she's putting off even now in the hope of getting Gascoigne back, if the House of Lords reverses the other judgments."

But Doreen knew better than this; knew Gascoigne was lost to her forever. She was piqued, angry—and far from happy. She cared not a jot for Belmont; and the more she saw of him the less she cared for him; yet she had no idea of drawing back: that was impossible, and she did not wish it. Other girls envied her "brilliant destiny"; but sometimes she wondered whether, after all, she had not lost more—far, far more than she would gain—even by becoming Marchioness of Hillingdon.

(To Be Continued)

THREE WAYS TO LOSE FAT

One is starvation, one abnormal exercise. The other is embodied in Marmola prescription tablets. The Marmola way is based on modern research. It has been used for 20 years—millions of boxes of it. The results are seen in almost every circle, in new beauty, new health and vitality.

A book in each box of Marmola gives the complete formula, also the reasons for results. Users know just how and why the changes come about, and why they are benefcial. Learn the facts. Try the scientific help which has done so much for so many, and watch what it does for you. Start today by asking your druggist for a $1 box of Marmola.

WOMAN COULD HARDLY WALK

Mrs. Horn Tells how Lydia E. Pinkham's Vegetable Compound Restored Her Health

Hamilton, Ont.—"I have taken Lydia E. Pinkham's Vegetable Compound and would not be without it now. I had a female trouble so badly I could hardly walk and I was all run-down and could hardly get around to do my housework. I would be in bed three or four days at a time. I was told by a friend to try your Vegetable Compound. I did, and by the time I took two bottles I was beginning to get around again. I took ten bottles in all, and now I am all right again and doing my own work. I have six grown-ups to work for, so I have plenty to do. I also used Lydia E. Pinkham's Sanative Wash, and I think it is good. But I owe my health to the Vegetable Compound, and I think if more of it was used women would be better off. I would not be without it if it cost much more."—Mrs. NELLIE JAMESON, 806 East Cannon Street, Hamilton, Ontario.

Do you feel broken down, nervous and weak sometimes? Lydia E. Pinkham's Vegetable Compound is excellent to take at such a time. It always helps, and if taken regularly and persistently, will relieve this condition.

Programme of Music Recital at the Empress Tomorrow

The Victoria Ladies' Musical Club presents Miss Constance Elford, dramatic soprano, assisted by Miss Dorothy Greenwood, pianist, in recital at the Empress Hotel Ballroom, Wednesday evening, February 15.

PROGRAMME

Songs—
(a) Take Joy Home ... Bassett
(b) My Heart Is a Lute ... Huntington Woodman
(c) Still Wie Die Nacht ... Carl Bohn

Aria—
Ritorna Vincitor (Aida) ... Verdi

Classic Group—
(a) I Love Thee ... Grieg
(b) The First Primrose ... Grieg
(c) Folk Song ... Brahms
(d) Widmung ... Schumann

Piano—
Fantasia in C ... Mozart

Songs—
(a) Yonder ... Oliver
(b) Wild Flowers ... Austin
(c) Dawn ... Curran

Aria—
Ah Mon Fils (Le Prophite) ... Meyerbeer

Songs—
(a) Starry Night (Barcarolle) ... Densmore
(b) Spirit Flower ... Campbell-Tipton
(c) Homing ... Teresa del Riego

Accompanist—Miss Beatrice Hicks
God Save the King

Victoria Pianist Being Presented At Seattle Recital

Recent Seattle musical notes disclose the fact that Miss Gwendoline Harper, one of Victoria's youngest and most successful pianists and teachers, will be presented in recital in that city in the early Spring by Ruth Frances Allen, member of the piano department of the University of Washington.

Miss Harper was a member of the Sigismond Stojowski master class held in Seattle last Summer. Presented jointly with Miss Harper will be Mr. Lynn Hoard, one of Seattle's younger pianists.

DONATIONS ACKNOWLEDGED

The manager of the Home for Aged and Infirm Men acknowledges with thanks the following donations to date:

Mrs. Neary, magazines; Mrs. Black, Collier's; Mrs. Herring and Mrs. Kelley, magazines; Mrs. Cameron, plants; Mrs. Murdock, The Watch Tower; Miss M. Hemming, cash $5; Mr. S. Manuel, magazines; Mr. Godsal, magazines; Mr. Alexander, Saturday Evening Posts; A Friend, clothing; Cottage Book Store, magazines; Jones Corner Store, Oak Bay Avenue, magazines; Levy's Cigar Store, reading matter; Army and Navy Veterans' Association, per Mr. Money, secretary, admission tickets to Arion Club concert; Daily Colonist, two copies daily; Daily Times, two copies daily; The Canadian Churchman, Canadian Magazine, Christian Science Monitor and The Wonderful Word.

TO PRESENT PLAY

St. Margaret's School will present Lord Dunsany's play, "Tents of the Arabs," next Saturday for the Solarium. The senior girls of the elocution class have made special scenery and have designed costumes carefully copied from the illustrations in Colonel Lawrence's book on Arabia. The play is under the personal direction of Major Bullock-Webster

Hudson's Bay Company.

INCORPORATED 2ND MAY 1670.

Other Stores at Winnipeg, Yorkton, Saskatoon, Edmonton, Calgary, Lethbridge, Nelson, Vernon, Kamloops and Vancouver

Sale of Golf Bags

Manufacturer's Samples at Much Below Regular Prices.

The purchase of a complete line of high-class Golf Bag samples at a big discount has enabled us to offer you a fine selection of New Style Golf Bags at prices far below those at which they usually sell.

Brown and Grey Duck Sunday Bags, plain and leather trimmed. Prices ... $1.69 and $2.25

Brown, Olive and Grey Duck Bags, padded shoulder straps, leather handles, large ball pockets; aluminum bottoms. Prices $3.35 and $4.25

White, Olive and Grey Bedford Cord and Duck Golf Bags, aluminum bottoms, padded shoulder straps and leather handles. Prices, $4.65 to ... $5.25

Fancy Leather Golf Bags, blue and tan finish. Prices ... $10.50 and $11.00

—Lower Main Floor, H.B.C.

20% Off All Baggage

Special Three Days' Sale

This reduction holds good on all lines of Baggage, including Wardrobe Trunks, Box Trunks, Steamer Trunks, Suitcases, Hat Boxes, Club Bags, Etc.

Three-Quarter Wardrobes
4-Ply construction, heavy double spring lock and reinforced corners. Reg. $47.75. Special ... $38.20
Regular $58.75. Special at ... $47.00

Box Trunks
3-Ply construction, heavily reinforced and with heavy locks.
Size 33, regular $21.95. Special ... $17.56
Size 36, regular $23.50. Special ... $18.80
Size 39, regular $25.75. Special ... $20.60

Steamer Trunks
3-Ply construction, with reinforced corners and locks. Sizes 33, 36 and 39 inches. Regular prices, $10.95, $11.50, $13.25, $17.50, $20.25, $20.95 and $25.95. Special Prices from $8.75 to $20.20

Steamer Wardrobes
4-Ply construction, with heavy reinforced corners. Regular $43.50. Special at ... $34.80

Ladies' Hat Cases
In black and brown leather; also in waterproof enamel duck in 18 and 20-inch sizes. Regular $5.95 to $22.95. Special Prices, $4.75 to $18.35

Genuine Leather Club Bags
In black and brown and in 18 and 20-inch sizes. Regular $10.95 to $31.50. Special Prices ... $8.75 to ... $25.20

Ladies' Fitted Cases
In black leather. Sizes 22 and 24 inches. Special Prices ... $11.15, $20.00, $21.50, $22.80, $25.20, $27.15 and ... $27.95

—Lower Main Floor, H.B.C.

Hats for Early Spring

New Gage Models Now Showing

Sudden bursts of sunshine remind us that the time for a really smart Spring Hat is upon us. We have some enchanting models now on display, including the new Gage Hats. Crowns are round, brims small or medium, with exquisite detail of fine tuckings, and ribbon and braid effects which all contribute to the charm of Hats that are chic and beautiful in themselves and becoming to the wearer. All new shades are shown here—wood violet, rose beige, Grecian rose, oak, Lucerne blue; also black. All priced at, each ... $7.95

Light Weight Felts

Light Weight Felts still lead for Early Spring. Many are combined with fine braid stitched together. There are very becoming effects in droop brims and snug-fitting crowns. The new colors, too, are most becoming, and there is a great variety of shades from which to choose. These comfortably-fitting Hats are most reasonably priced at ... $3.95

—Second Floor, H.B.C.

There's No Arden Beauty Salon in Victoria

Elizabeth Arden operates no salon on the Canadian Pacific Coast, but our Drug Department has been authorized by Elizabeth Arden herself to instruct customers in the use of her famous toiletries. Miss Arden says there are three things necessary to increase loveliness of the skin—nourishing, cleansing and toning—these three essential qualities are to be found in her famous preparations.

Orange Skin Food ... $1.25
Cleansing Cream ... $1.25
Skin Tonic ... $1.25

Without charge we supply Elizabeth Arden's Handbook on how to be beautiful.

—Drugs, Main Floor, H.B.C.

Drug Specials for Today

English Violet Toilet Soap. Box of 3, $1.00 value ... 79c
Virol, large size ... $1.33
Thermal Wool ... 33c
Compound Syrup of Hypophosphites ... 83c
Ladies' Handle Dressing Combs ... 39c
Bobbed Hair or Pocket Combs ... 28c
Hair Brushes, pure bristles. Special at ... 83c
Ebony Hair Brushes, $5.00 values ... $3.95
Pearson's Universal Hair Brushes ... $2.49

—Drugs, Main Floor, H.B.C.

Y.W.C.A. Linen Shower Thursday, Feb. 16

Make your selection in good time so that your gifts will be well thought out. Here are goods that will make worthwhile and lasting gifts that will surely be appreciated by the recipients. Our salesmen will be glad to aid with suggestions and to show you a large range of linen and cotton goods. In our Staple Section you will find a basket in which donations for the Linen Shower may be placed. These will be delivered to the Y.W.C.A. in good time.

Fully Bleached Cotton Sheets
Size 72 x 90 inches. Price, per pair ... $2.60
Size 80 x 90 inches. Price, per pair ... $2.98

Sturdy Bleached Cotton Sheets
That will give splendid wear and launder well.
Size 63 x 90 inches. Price, per pair ... $2.79
Size 72 x 90 inches. Price, per pair ... $2.98
Size 80 x 90 inches. Price, per pair ... $3.39

Snow White Krinklette Bedspreads
That always look fresh and dainty though so easily laundered
Size 63 x 90 inches. Priced at, each ... $1.98
Size 72 x 90 inches. Priced at, each ... $2.25

White Dimity Bedspreads
Light and durable.
Size 68 x 86 inches. Priced at, each ... $2.95
Size 77 x 95 inches. Priced at, each ... $3.50
Size 86 x 104 inches. Priced at, each ... $3.95

White Turkish Towels
In exceptional values:
Size 17 x 36 inches. Each, 25c
Size 20 x 39 inches. Each, 49c
Size 21 x 42 inches. Each, 59c
Size 24 x 46 inches. Each, 75c
Size 24 x 48 inches. Each, 89c
Size 24 x 47 inches. Priced at, each ... $1.00

Pillow Cases of Heavy Cotton
Made from a heavy fabric free from filling and destined to give splendid wear. Price, per pair ... 75c

Pure Linen Table Napkins
In desirable patterns. Size 17 x 17 inches. Price, doz., $2.75

Pure Linen Damask Tablecloths
Made for hard wear. Size 66 x 66 inches. Price, each, $3.95

—Main Floor, H.B.C.

H. B. C. Purity Groceries

Del Monte Brand Santa Clara Valley Prunes, special, 3 lbs. 29c
Finest Quality Bulk Cocoa, lb., 15c
Bee Rabbit Brand Pure Molasses, regular per tin 30c, for ... 21c
Goodall's Yorkshire Relish, special, per bottle ... 28c
Rowatt's White Onions, 10-oz bottle, special ... 28c
Finest Kotenashi White Beans, special, 4½ lbs. for ... 25c
Choice Broad Beans, special, 4½ lbs. for ... 25c
No. 1 Quality Japan Rice, special, 3½ lbs. for ... 25c
Finest Choice Canned Mushrooms, full tin ... 35c

Provision Section

Finest Quality Alberta Creamery Butter, per lb. ... 42c
3 lbs. for ... $1.26
Swift's Premium Bacon, lb., 56c
Swift's Boneless Ham, sliced, per lb. ... 45c
Imported Dutch Edam Cheese, per lb. ... 50c
St. Ivel's Cheddel Cheese, pkg., 10c
St. Ivel's Lactic Cheese, tin, 20c
Swift's Premium Boiled Ham, per lb. ... 58c
Sliced Corned Beef, per lb. ... 50c

Fresh Vegetable and Seed Section

Another shipment of Sir Walter Raleigh Potatoes just received in excellent condition guaranteed good sound stock for household use. Extra special, 100-lb. sack, $2.35

Seed Potatoes for Early Planting

Early Rose, Bliss Triumph and Irish Cobbler 10 lbs. for ... 25c
100-lb. sack ... $2.00

R. M. Palmer's Garden Seed Peas in the following varieties:
Earliest Dwarf, English Wonder, ½-lb. package ... 25c
1-lb. package ... 45c
Early Dwarf Marrowfat Blue Bantam, 1-lb. pkg. ... 45c
Second Early Marrowfat Growth, ½-lb. package ... 35c
1-lb. package ... 65c
Second Early Marrowfat California Gem, ½-lb. package ... 25c
1-lb. package ... 45c
Crosland Bros' Garden Seed Peas in the following varieties:
Sutton's Supreme, Laxton's Progress, Sutton's Phenomenon, Sutton's Early Giant, Giant Stride and Reading Gem, per package ... 25c
Crosland Bros' Sweet Pea Seed in a large assortment. Per package, 10c, 25c, 50c and ... $1.00

—Lower Main Floor, H.B.C.

Valentine Goods Half Price

Today we are clearing at Half Price all that's left of our Valentine Party Novelties. These include Greeting Cards, Place Cards, Decorations, Etc.

—Stationery Dept., Main Floor, H.B.C.

February Home Furnishing Sale

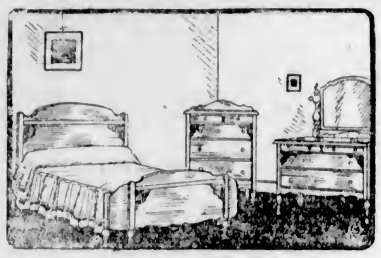

Bedroom Furniture

At February Savings

Four-Piece Bedroom Suite for $127.50
Dresser, Chifferobe, Bowfoot Bed and Vanity in walnut finish. All hardwood construction. Regular $145.00. Sale, $127.50
Or $12.75 Down, Balance in Nine Monthly Payments

Five-Piece Bedroom Suite for $195.00
Dresser, Chiffonier, Vanity, Bed and Bench in French walnut, two-tone finish. A handsome suite. Price, complete, $195.00
Or $19.50 Down, Balance in Nine Monthly Payments

Specially Designed Four-Piece Bedroom Suite for $129.00
Chiffonier, Vanity Dressing Table, Full Sized Bed and Cane Seat Bench in handsome walnut finish and of quaint and attractive design. Sale Price, complete ... $129.00
Or $12.90 Down, Balance in Nine Monthly Payments

Very Large Bedroom Suite for $285.00
Dresser, Chifferobe, Full Vanity, Bowfoot Bed and Oval Cane Seat Bench made in walnut in particularly neat design, with turned and fluted legs and standards. All large cases with splendid mirrors. Sale Price, complete ... $285.00
Or $28.50 Down, Balance in Nine Monthly Payments

—Third Floor, H.B.C.

Beds and Their Appurtenances

Bed, Spring and Mattress for $19.50
Heavy Continuous Post Steel Bed in walnut finish, complete with double woven wire spring and an all-felt mattress. Sale Price, complete ... $19.50

Simmons Panel Bed, Complete for $32.50
Walnut Finish Cane Panel Bed, complete with fine quality coil spring and our Imperial white felt mattress. A comfortable and durable bed complete. Price, complete, $32.50
Or $3.25 Down, Balance in Nine Monthly Payments

Layer Felt Mattresses at $7.25
Made in evenly felted layers of all new materials and covered in fine art ticking. Shown in all stock sizes. Sale Price, each ... $7.25

Cable Springs at $6.95
All steel frame springs with spring wire cable web attached to frame by strong helical springs. Besides being comfortable and clean, this type is absolutely noiseless. Sale Price, each ... $6.95

High-Grade Coil Springs at $12.95
Simmons Coil Spring, with 120 oil tempered coils, laced together with crossed helical springs which insure flexibility and perfect comfort. Sale Price, each ... $12.95

—Third Floor, H.B.C.

Extension Couch With Felt Pad $12.95

A useful thing to have in any home. A couch in the daytime and a double bed at night. Simmons Ink fabric spring and cretonne covered double pad mattress. Sale Price ... $12.95

—Fourth Floor, H.B.C.

Feather Pillows Marked Down to 89c

If you need one or two extra pillows you'll find these serviceable as well as economical. Filled with sanitary feathers and covered with art stripe ticking. Size 17 x 25. Sale Price, each ... 89c

—Fourth Floor, H.B.C.

Home Furnishing Specials in the China Department

Buff Lustre Tea Sets for $3.95
There are a few only of these fine china tea sets, which consist of twenty-three pieces, in plain buff lustre with hairline of black. The cups are in tall and pretty shapes. The sets are very bright and attractive; 23-piece set, complete, $3.95

Hand-Painted Tea Set for $7.95
A complete set for six people. The twenty-three pieces are of fine china, painted by hand in dainty designs with pretty lustre effects in blue and buff colorings in two tones, with gold handles and fancy gold borders. Sale Price, per set complete for ... $7.95

Fine China Tea Sets for $9.75
Fine China Sets with cream body and bright colored flowers in enamels, also another decoration with narrow borders and handles of green and bright color sprays in orange and blue. There are nice large teapots with these two patterns. Special Home-Furnishing Sale Price, 23-piece set for ... $9.75

Two-Toned Lustre Tea Sets for $10.95
Fine china in two tone lustre, in colors of blue, green and buff with cream in stripe effects. Gold bands and handles with prettily designed medallion. You should see these designs and color combinations with the baskets of flowers so aptly introduced; 23-piece set, complete for ... $10.95

—Lower Main Floor, H.B.C.

Our Imperial Range for $5.45 Down

Dependable baking qualities, undoubted fuel economy, accessibility to cleaning easily, and good appearance—these are the outstanding qualities that feature our Imperial Range. For $5.45 down you may have one delivered to your home now. Balance you can pay in nine monthly amounts.

16-Inch Oven Imperial Range, with plain front and warming closet. Sale Price ... $54.50
18-Inch Oven Imperial Range as above. Sale Price ... $59.50
16 Inch Oven Imperial Range, with tile back. Sale ... $64.50
18 Inch Oven Imperial Range with tile back. Sale, $69.50
Waterfronts, $5.00 extra.

10% Cash, Balance in Nine Monthly Amounts

—Lower Main Floor, H.B.C.

Furnish Your Home on Our Easy Payment Plan

A cash payment of only ten per cent of the sale price—and your furniture is delivered immediately. Whether you need furniture for the complete home, or merely an odd piece to complete the furnishing of a room, the privilege of our easy payment plan is yours.

Heavy Inlaid Linoleums at $1.45 Square Yard

When your floors are covered with this high-grade inlaid you will find much satisfaction in knowing that you have practically a permanent floor covering, the patterns of which cannot wear off, for they go right through to the back; 6 ft. wide. Per square yard ... $1.45

Rexoleum Floor Covering, 39c a Square Yard

This is a felt base floor covering of serviceable quality offered in a remarkably wide range of pleasing designs. Suitable for kitchens, halls, bedrooms, etc.; 6 ft. wide. Per square yard ... 39c

—Third Floor, H.B.C.

Pabco Rugs

Serviceable Attractive Low Priced

The designs in Pabco rugs are different—original. They give warmth and color to any room, are easy to keep clean and very sanitary. Outstanding value at these prices.

Size 6 ft. x 9 ft. ... $5.50
Size 7.6 x 9 ... $6.95
Size 9 x 10.6 ... $9.75
Size 9 x 12 ... $10.75

—Third Floor, H.B.C.

Strong Kitchen Chairs at $1.10 Each

They are carefully and sturdily constructed from selected hardwood. Have spindle backs and double stretchers all round. A chair that will stand lots of knocking around. Sale Price ... $1.10

—Fourth Floor, H.B.C.

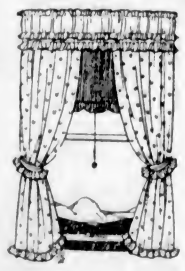

Drapery Fabrics

At Savings

Attractive Cretonnes at 19c a Yard
Offering a wide selection of patterns, colors and designs, these cretonnes are of extraordinary value. Sale Price, per yard ... 19c

50-Inch Fast Color Silk Damasks for $2.50 a Yard
These double width fast color silk stripe damasks will be found to fill a great need in furnishing. You will be able to find beautiful color combinations to blend harmoniously with any color scheme you may have planned for your rooms. Sale Price, yard ... $2.50

31-Inch Plain Casement Cloth for 29c a Yard
In thinking over your Spring needs in casement cloth you will see the advantage of this offer. The quality is good and there is a good choice of attractive shades. Sale Price, per yard ... 29c

36-Inch Silk Stripe Damask for 95c a Yard
A new fabric and a new price! The effect is that of a fabric that would cost at least twice this price. The quality is good and the colors are pleasing. Sale Price, yard ... 95c

31-Inch English Shadow Cloth for 65c a Yard
Warp Printed English Shadow Cloth, suitable for slip covers and drapes. Now is your opportunity to get material for these at a remarkable reduction. There are just 150 yards to be cleared. Sale Price, per yard ... 65c

—Third Floor, H.B.C.

LATEST SPORT THE WORLD OVER

Vancouver All-Stars Defeat Portlanders in MacLean Cup Game

Score is 2-0 for Mainlanders—Teams Give Fast Display for Two Periods, But Wilt Under Hard Going in Third—Play Amateur Rules

VANCOUVER, Feb. 13.—Portland's entry into the new intercity Amateur Hockey League fell by the wayside after flashing a brilliant first period, and absorbed a 2-0 defeat at the hands of Vancouver's All-Star aggregation at the Arena tonight. The pucksters gave a whirlwind exhibition for two periods and then slowed down, Vancouver being content to hold the two goals scored in the second period, when the Rose City brigade had shot its bolt. A fair crowd attended.

The game was played under amateur rules, the ultimatum of the provincial hockey body having been respected. Lou Tweedie, of the Victoria Club, wired Arthur Dingman, president of the British Columbia Amateur Hockey Association, that he would agree to having future games at Victoria played under Simon-pure rules. Thus the trouble was ironed out.

PORTLAND SHOWS SPEED

The visitors cut out a fast pace in the first canto, but Vancouver showed plenty of speed and an impregnable defence. After missing two open nets in the second period, the Vancouver forwards eventually beat Winters when Riley and Downie sifted through, the latter pulling the goalie out to slide the rubber into the net. Evans whipped the second goal into the hempen from a few feet out a few minutes later. The final period was slow.

Robertson played brilliantly in Vancouver's net, while Dodge and Henderson were more effective on defence. Grimmett, Evans and Sibbetts stood out on the forward line. For Portland, Winters tended a good goal. Singer starred on defence. Monaghan and Bond turned in a strong game.

Russ Delahay officiated and he let plenty of minor infractions go, with the result that there was lots of action.

The teams were:

Vancouver — Robertson, Dodge, Henderson, Sibbett, Evans, Johnson, Grimmett, Riley, Downie.

Portland—Winters, Singer, Gagnon, Cairns, Leacock, Monahan, Mason, Ritz, Bond, Towell.

Referee—Russell Delahay.

SUMMARY

First period—No score.

Second period — Vancouver, Downie from Riley, 6:05; Vancouver, Evans from Sibbetts, 2:25.

Third period—No score.

PENALTIES

First period—Dodge, Gagnon.

Second period—Gagnon, Henderson.

Third period—Dodge, Leacock.

H. BRYNJOLFSON HAS LOW SCORE

Leads Qualifying Rounds of Feesey Cup by One Stroke Over J. Robinson

LARGE FIELD TAKES PART

Harold Brynjolfson showed the way home to fifty-eight golfers at the Uplands Club Sunday when he turned in a net 140 to win the qualifying rounds of the Feesey Cup competition. Brynjolfson had cards of 76 and 80 for a gross 156, which with his handicap of 16, placed him one stroke ahead of J. Robertson, who finished second with a gross 189 and a net 141.

Brynjolfson's 76 in the morning round was the best of the day, and is considered excellent. The heavy frost of Saturday night and Sunday morning made the greens and approaching very difficult, and scores were unusually high. Bob Morrison and Al Falk were the only other two to break eighty, the former making the afternoon eighteen in 77, while the latter stroked the layout, in the last round, in 79.

Falk and Clarence Brynjolfson were tied for third place with a net 143 each. Allan Craig, Jr., and H. O. English finished in a tie for sixteenth place and will play off Saturday. Match play will start next Sunday.

The following are the scores:

	1st Round	2nd Round	H'dicap	Net Scr.
H. Brynjolfson	76	80	16	140
J. Robertson	100	89	48	141
A. C. Falk	84	79	20	143
C. Brynjolfson	81	86	24	143
W. H. Cooley	80	96	44	144
R. Morrison	81	77	14	144
W. Newcombe	86	86	26	146
H. G. MacKenzie	88	65	26	147
D. Randall	84	87	44	147
J. A. Oddy	89	92	34	148
C. Morrison	89	86	26	149
R. Foulis	91	86	28	149
P. Edmonds	85	85	20	150
R. L. Challoner	87	87	24	150
J. H. McConnell	96	93	36	150
Allan Craig, Jr.	87	92	26	151
H. O. English	93	87	26	151
D. A. Macdonald	86	92	26	152
A. F. Thomas	92	92	22	152
R. B. Elliott	104	93	44	153
Gen. G. B. Tuxford	88	90	26	153
J. Savident	82	82	20	154
A. Lawrie	95	94	34	155
S. J. Halls	91	93	34	156
G. R. Naden	104	98	44	156
W. F. Loveland	100	101	44	157
C. Ellis Brown	91	90	24	157
F. C. Dillabough	97	82	32	157
J. Charlewood	101	105	48	159
C. N. Westwood	95	95	32	159
E. J. Diespecker	100	98	40	158
Capt. W. E. Tapley	88	89	38	159
F. B. Moore	83	103	36	160
B. H. Aaronson	98	105	40	163
J. R. Hibberson	99	85	32	162
G. S. Carr	104	94	36	162
F. L. Leslie	100	105	40	165
John Cameron	106	104	44	166
J. B. Shaw	88	102	30	170
Robt. Dunn	101	106	36	171
O. F. Sommer	108	111	48	171
F. Lewin	108	110	44	174
L. B. Trimen	116	103	44	177
A. W. McIntyre	108	111	40	179
Gordon Ellis	117	117	48	186

DUNDEE SCORES TECHNICAL K.O. OVER CLYDE HULL

CLEVELAND, Ohio, Feb. 13.—Joe Dundee, welterweight champion of the world, scored a technical knockout over Clyde Hull, of Haith, South Dakota, tonight, when Referee Patsy Haley, of New York, stopped the fight in the eighth round of their scheduled twelve-round bout. Dundee weighed 147¼ pounds and Hull 148½.

Dundee's title was not involved. Eight thousand persons saw the fight.

Keating Basketball

KEATING, Feb. 13.—Three basketball games were played in the Temperance Hall Saturday. In the feature match, the local seniors lost to James Island, 41-33, while West Road took a close battle from the Keating Intermediates, 25-24. Keating girls kept their string of victories intact by swamping the James Island team, 19-4.

Colonel Ryan Joins Hole-in-One Club

VANCOUVER, Feb. 13.—Negotiating the 150-yard eighth in one stroke, Col. E. J. Ryan entered the golfers' hall of fame Saturday at the Shaughnessy course. Col. Ryan shot good golf over the whole of the round, finishing with a gross of eighty-seven, considered a good score for this season of the year.

MEHLHORN IS MEDAL THREAT

"Wild Bill's" Superfine Display on Muddy Course at San Antonio Places Him in Contention

MAC SMITH HOLDS FIRST POSITION

With his victory in the San Antonio Open, Bill Mehlhorn becomes one of the major threats among the country's medalists. While his score of 297 was the highest ever recorded for this event, it was fine considering the muddy condition of the course, and superfine compared to scores turned in by many other experts.

In fact, there was a general swelling of medal averages as a result of the San Antonio clash, and, as a result, many campaigners suffered a lot.

Among these was Abe Espinosa, who, after standing very near the top of the averages all Winter, took a sudden downward shoot to seventeenth place. Incidentally, for the time being, at least, Abe ceased to be a close rival of his brother Al.

Joe Turnesa, under a cloud ever since he won the Mid-South Open of thirty-six holes at Pinehurst with the remarkable score of 136, can't seem to get going. He still is well down in the standing.

THE AVERAGES

Player	18-Hole Rounds Played	Total Strokes	Low Score	Average Per Round
Mac Smith, N.Y.	22	1,595	69	72 1-2
*Dr. O. F. Willing, Portland, Ore.	4	290	71	72 1-2
G. Sarazen, N.Y.	8	581	71	72 5-8
*G. Von Elm, Los Angeles	12	874	69	72 5-9
L. Diegel, N.Y.	15	1,093	67	72 13-15
J. Black, Oakland	8	586	70	73 1-4
W. Mehlhorn, Wilkinsburg, Pa.	23	1,688	68	73 9-23
J. Kirkwood, Albany, Ga.	6	438	69	73 1-3
Al Espinosa, Chicago	27	1,988	69	73 17-27
W. Klein, N.Y.	8	590	71	73 3-4
A. Watrous, Grand Rapids, Mich.	23	1,699	69	73 20-23
J. Farrell, N.Y.	8	591	73	73 7-8
H. Cooper, Los Angeles	22	1,628	69	73 10-11
E. Dudley, Los Angeles	23	1,700	69	73 21-23
W. Burke, Port Chester, N.Y.	31	2,262	68	73 28-31
T. Armour, Washington, D.C.	30	2,223	69	74 1-10
Abe Espinosa, Chicago	18	1,327	66	74 5-18
R. Cruickshank, N.Y.	31	2,308	70	74 6-31
H. Martin, Reno	18	1,412	70	74 6-18
F. Morrison, Los Angeles	17	1,264	69	74 9-17
W. Hunter, Los Angeles	28	2,089	66	74 17-28
H. Smith, Springfield, Me.	29	2,166	69	74 20-29
F. Walsh, Appleton, Wis.	30	2,244	67	74 4-5
W. Hutchison, Pasadena	23	1,724	67	74 22-23
J. Turnesa, N.Y.	27	2,025	64	75
J. Hutchison, Chicago	9	600	66	75
F. McLeod, Washington, D.C.	3	150	74	75
*E. Homans, Englewood, N.J.	1	75	75	75
L. Nabholtz, Cleveland	25	1,879	69	75 3-25
H. Hampton, Chicago	6	451	70	75 1-6
D. Linares, Los Angeles	17	1,278	71	75 4-17
N. Christian, Portland, Ore.	12	903	66	75 1-4
E. French, Youngstown, O.	10	754	73	75 3-9
J. Jones, Seattle	16	1,193	72	75 5-16
E. Loos, Chicago	12	906	71	75 1-2
L. Behmutte, Lima, O.	23	1,892	70	75 17-23
A. Manero, N.Y.	33	2,501	70	75 26-33
J. Forrester, Baltusrol, N.J.	8	607	71	75 7-8
M. Dutra, Tacoma, Wash.	17	1,291	68	75 16-17
T. Kerrigan, N.Y.	8	608	71	76
W. Furgey, Seattle	12	913	71	76 1-12
Mel Smith, Portland, Ore.	18	1,370	70	76 1-6
*A. Blair, Los Angeles	9	810	70	76 1-4
C. Hueston, Seattle	19	1,446	71	76 2-5
J. Barnes, N.Y.	3	152	78	76 1-2
H. Long, Oklahoma City	17	1,308	68	76 13-17
J. Golden, Paterson, N.J.	14	1,076	70	76 5-7
A. de la Torre, N.Y.	27	2,076	71	76 3-9
*P. Finlay, N.Y.	1	77	77	77
C. Guest, Los Angeles	9	818	73	77 3-8
D. Weber, Chicago	17	1,320	72	77 11-17
*G. Volpert, Washington, D.C.	8	596	73	78
C. Walker, Englewood, N.J.	10	781	75	78 1-10
W. Reid, Detroit	8	627	75	78 3-8

*Amateurs. (Records based on open tournament scores only.)

TOURNAMENT WINNERS

Mid-South Open—Joe Turnesa, 138 (thirty-six holes).

Oregon Open—Tommy Armour, 286.

San Diego Open—Leo Diegel, 214 (fifty-four holes).

La Jolla, Cal., Open—A. Manero, Al Espinosa, Hutt Martin and E. Dudley tied at 143 (thirty-six holes). No play-off.

Riviera Open—Willie Hunter and Al Watrous tied at 146 (thirty-six holes). No play-off.

Palos Verdes Open—Macdonald Smith, 284.

Miami Beach Open—Gene Sarazen, 282.

Los Angeles Open—Macdonald Smith, 284.

Long Beach Open—Leo Diegel and Bill Mehlhorn tied at 282. No play-off.

Miami Open—Gene Sarazen, 289.

El Paso Open—Larry Nabholtz, 293.

San Antonio Open—Bill Mehlhorn, 297.

CANADA'S PROTEST IS DENIED

Officials Lodge Complaint on Gorman Being Thrown Off Stride in Race, But Officials Throw It Out

MAKES FAST TIME DESPITE HANDICAP

Norway Takes Six of Twelve Points in Speed Races at St. Moritz — Skate in Snowstorm

ST. MORITZ, Switzerland, Feb. 13.—Blond and blue-eyed men of the north swept down upon the Olympic ice today and raced away with the major honors in the first day's events of the Olympic speed skating championships. Norway's flashy band of speedsters scored the bulk of laurels when Ivar Ballengrud skated off with the 5,000-metre race, after Bernt Evenson had tied with Clas Thunberg, the famous Finnish champion, in the 500-metre event in record-breaking Olympic time.

All told, Norway took six out of the twelve points, scoring places in the two opening events, while the United States and Finland each gathered three.

Charley Gorman, the Canadian ace, was shut out in the 500 metres, after being thrown off stride by his opponent's fall, but his protest was denied. Because of this fact Gorman withdrew from the 5,000 metres event. Ross Robinson, Gorman's team mate, was shut out in the longer race.

Gorman withdrew from the 5,000-metre race because of dissatisfaction with the Olympic committee's disregard of a Canadian protest over the 500-metre race yesterday. In this event Gorman placed seventh after being delayed through Kos, of Holland, falling in front of him. P. J. Mulqueen and W. A. Hewitt, of the Canadian Olympic party, hotly protested to the Olympic authorities, but their protest was disregarded, while Kos was allowed to race in another heat.

SMALL MARGIN IN TIME

Gorman's time for the 500 metres was :43 9-10, compared with the winning time of :43 4-10 made by Thunberg, of Finland, and Evenson, of Norway, who tied for first place.

O'Neil Farrell, of Chicago, the chief American threat in the 500-metre race, won at the last Olympics by Charles Jewtraw, of Lake Placid, finished in a tie for third place. Farrell's time was :43 6-10, and was only :2-5 behind that of the two winners, Evenson and Thunberg, who were clocked in :43 4-10, breaking Jewtraw's old record by :6-10.

Farrell was unable to score in the 5,000-metre race afterwards, but two Americans placed when Irving Jaffee, of New York, finished fourth and Valentine Bialis, the team captain, finished sixth.

The race was skated in a blinding snowstorm.

The summary of the two races:

500 Metres—Tie for first between Bernt Evenson, Norway, and Clas Thunberg, Finland, each :43 4-10; third, tie among O'Neil Farrell, Roald Larsen of Norway and Jaako Friman, Finland, each :43 6-10; sixth, Haakon Pederson, Norway, :43 8-10.

5,000 Metres—Won by Ivar Ballengrud, Norway, 8:50 5-10; second, Julius Skutnab, Finland, 8:59 1-10; third, Bernt Evenson, Norway, 9:01 1-10; fourth, Irving Jaffee, United States, 9:01 3-10; fifth, Armand Carlesen, 9:01 5-10; sixth, Valentine Bialis, United States, 9:06 3-10.

How Ex-Champion Looks

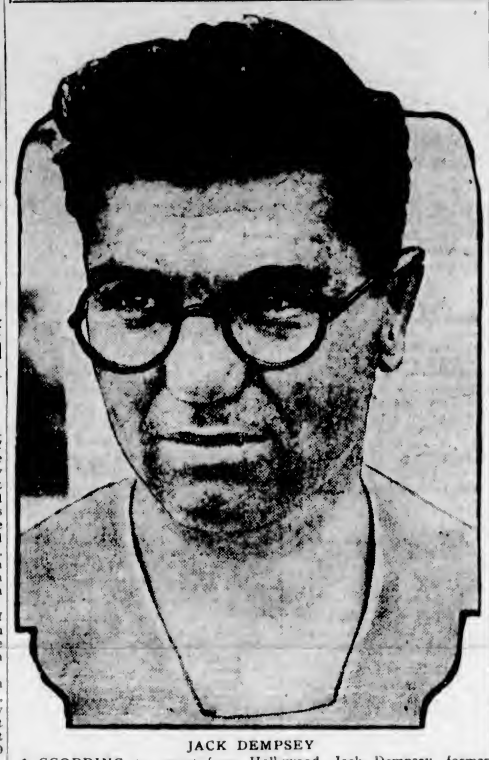

JACK DEMPSEY

ACCORDING to report from Hollywood, Jack Dempsey, former heavyweight champion of the world, is suffering from an injury to an eye muscle and has been compelled to wear spectacles to prevent further injuries to his sight. It is understood that he has abandoned all training for his second attempt to regain his title.

New South Wales' Rugby Team in Canada After European Tour

SAINT JOHN, N.B., Feb. 13.—Completing a very successful trip of Great Britain and France, the New South Wales Rugby team, the Waratahs, arrived here today on the Canadian Pacific steamer Melita. The team will make a tour of Canada and play three games in Vancouver and one in Victoria.

Additional interest is attached to the team due to the fact that a controversy has been raging in England in regard to division of receipts from the games which the Waratahs played while in Great Britain. G. Shaw, manager of the team, hotly denied that they had received any unfair treatment. They had a very enjoyable trip and there had been no question of its being a money-making proposition. The various members of the team were very indignant regarding the report that they had not been treated fairly and they deeply regretted that the article in question should have been published.

Their trip had been arranged through the New South Wales Rugby Union, expenses only being paid. They had been very handsomely treated by the international board, Mr. Shaw said. They had nothing but admiration for those in control of the game in England and for the sportsmen they had met.

The Waratahs engaged in thirty-three games in Great Britain and France, of which they lost but five, and two being draws. The members of the party, which totals twenty-eight, are a fine-looking class of athletes and anticipate with much pleasure their trip across Canada. They will arrive in Montreal on Tuesday and leave again that evening. Their original schedule from Montreal being followed, they will arrive in Vancouver on February 23, when they will play four games, three with Vancouver and one at Victoria.

CUP FINAL IS ONLY GAME ON

Rennie & Taylor Will Meet Tillicums at Royal Athletic Park Tomorrow for Soccer Trophy

CLUBMEN TO BE STRENGTHENED

In the final of the Rennie & Taylor Knock-out Cup, Tillicums and Rennie & Taylor, midweek soccer aggregations, will clash at the Royal Athletic Park tomorrow at 2:45 p.m. P. O. Kerr will handle the whistle. In the case of a tie, half an hour's overtime will be played.

The bakers, after their 7-0 and 5-0 verdicts over the Hudson's Bay and United Services respectively, are favorites for the battle. Tillicums, who last week defeated Saanich United, 3-1, will trot out a much stronger team in an effort to topple the bakers for the first time, and also to take the Rennie & Taylor Cup from the bakers' cabinet. It is the only game on schedule tomorrow.

$40,000 to Draw Golfing Stars to Coast Next Year

LOS ANGELES, Feb. 13.—There will be $40,000 in gold along the California money golf trail next Winter.

The next Los Angeles $10,000 open will be held on January 4, 5 and 6, 1929.

This double-barreled announcement was made by Durward Howes, newly-elected president of the Los Angeles Junior Chamber of Commerce, at a luncheon of that organization held in the music room of the Biltmore Hotel.

"Los Angeles definitely will hold a $10,000 tournament for the visiting professionals next Winter," Howes declared. "The Los Angeles Junior Chamber of Commerce has backed this project for three years and will handle it again in 1929."

British Bowlers Lose

LOS ANGELES, Feb. 13.—A British lawn bowling team which traveled several thousand miles to compete in the event Saturday, went down to its second defeat at the hands of an American aggregation in the international lawn bowling championship tournament. In the second game, held in conjunction with the annual Canadian picnic here, the Americans won fifty-four to fifty-one. The victory gave the American team an eleven point lead over the British. The Americans won the first game, played at Pasadena, Cal., a week ago, fifty-four to forty--six. The third game of the series will be played next Saturday at Pasadena.

ALONZO DEFEATS FRANCIS HUNTER

Former Spanish Davis Cup Star Hands U.S. Second Ranking Player Bad Trimming

NEW YORK, Feb. 13.—Manuel Alonzo, former Spanish Davis Cup star, won the Heights Casino invitation tennis tournament today defeating Francis T. Hunter, ranking No. 2 player, in the finals, 6-1, 6-1, 3-6, 6-4. Hunter was badly off his game at the start of the match, while Alonzo played almost perfect tennis. In the first set Hunter could not control the ball, but steadied somewhat in the second. Hunter played carefully and broke through Alonzo's service three times to win the third set. In the fourth Hunter weakened again and the Spaniard took advantage of his errors to take the set and match.

Hunter and William T. Tilden II, National doubles champions, won the final of the doubles from Charles Garland and Harry C. Brunie in three hard-fought sets, 6-4, 8-6, 9-7. Hunter's game was not improved by the hard match with Alonzo and Tilden was not playing at his top form. Tilden and Hunter reached the final without having played a match, winning by default from Edward T. Herndon and Watson Washburn in the second round and Frank Shields and Elmer Griffin in the semi-final by the same method. Brunie and Garland won their way to the final round by a victory over Alonzo and William Aydelotte, 6-4, 8-6.

TO DISCARD PRO RULES IN SERIES

B. C. A. H. A. Objects to Amateurs Playing Under Professional Code — Will Revert to Old Order

HUGHIE BURNETT TO QUIT HOCKEY

Defence Star Will Hang Up Stick for Good—Capitals to Have New Man to Face Vancouver Here

The playing of professional rules by amateur hockey teams in the MacLean Cup series, which started here Friday night, received a rude jolt yesterday when the B.C.A.H.A. set its foot down tight and threatened to suspend the Monarchs, coast champions, if other than amateur rules were permitted. A dispatch received from Vancouver yesterday gives the following information:

"A week ago the International League asked for B.C.A.H.A. sanction and were given it on condition that the provisions of the British Columbia constitution be lived up to, and that amateur rules were played. It is reported that the first game in Victoria last Friday night was played under pro rules. Joe Smith, manager of the Vancouver team, has been warned that players taking part in tonight's game render themselves liable to suspension. If this were done, officials say, the British Columbia championships would be automatically awarded to Trail, which would more than likely get the first round between British Columbia and Alberta if the games were still to be played in this province."

HUGHIE BURNETT

Who has decided to quit hockey for good. Burnett's knee has given him trouble for several weeks past, and has practically forced him out of the game. For several years Burnett played on local ice, and for the past ten years has caught his place on all-star teams. He has been a tower of strength to the Capitals this year and his absence will be keenly felt. A new man from Vancouver will help Victoria against Vancouver Friday.

TO HELP B.C. TEAMS

The verdict of the hockey heads upsets the plans of the league considerably, but will, no doubt, help the British Columbia teams, who have been using amateur rules since the game has been played on the Coast. In Friday's game, Victoria was under a big handicap and the loss was in no way credited to the effect of the new rules. It is understood that the game may be thrown out of the schedule providing it has any effect on the final standing of the teams.

Capitals were given a terrific blow yesterday, when it was learned that Hughie Burnett's right knee has been giving him considerable trouble, despite the assistance of the aluminum support. For three or four weeks, the support helped the star defence player, but hard knocks in recent games, broke two of the stays, and his knee suffered accordingly.

NEW PLAYER COMING

Victoria will have a new man to take Burnett's place. Ellis, who played with Vancouver Monarchs, will arrive here this morning and and will work out today. He will play on the forward line, while McNeely, Sanders, Shail and Knipfel will hold up the defence.

Ellis plays left wing and should add some fireworks to the first line. He will work with Osmundsen and Taylor.

Knipfel, who was injured Friday, is still in hospital, but will be released today or tomorrow. His hurts were not serious, although he suffered considerable pain.

Vancouver Monarchs, strengthened by several stars from the Ex-King George and Towers, will provide the opposition to the Capitals Friday night. The squad will have all the Monarch players in addition to the others, as the new league allows any number of men in uniform.

Tickets will go on sale Thursday morning at Plimley & Ritchie's.

LEAFS' PROTEGES FIGHT TO DRAW

TORONTO, Feb. 13.—The renamed and relocated Toronto team in the Canadian Professional Hockey League, now called the Falcons, playing their first game at Arena Gardens, since becoming proteges of the Toronto Maple Leafs, played a 1-1 draw with the Niagara Falls Cataracts tonight.

Rink Rats Win Overtime Game to Get Into Finals

Commercial League Team Battle Through Extra Session to Finish Hectic Encounter, 5-4 All-Stars Defeat League Leaders

After staging a sensational comeback in the third period, which netted them three counters to tie up the count, Plimley & Ritchie's Commercial Hockey League sextette went down to a 5-4 defeat at the hands of the Rink Rats after twenty minutes of overtime play in the semi-final of the McKay Cup, emblematic of the league championship, at the Willows Ice Palace last night. As a result of their victory, Rink Rats will meet Bapcos next Monday in the final. In an exhibition game the All-Stars downed Bapcos 3-2.

The semi-final game was a fierce struggle, in fact one of the most stubbornly contested witnessed this season in the commercial loop. The players skated like fiends, back-checked, applied the hickory in fair proportions and packed everything they had into eighty minutes of fast hockey. Bill Symons, who minds the net for the Rink Rats, was the big factor in his team's victory. In the four sessions he turned in a phenomenal performance.

SYMONS GETS ONE

The first period was three parts completed when Symons sagged the hemp for the first counter. Bates followed up eighteen seconds later on a pass from Smart to make the count 2-0 for the Rats.

In the second canto the Rink Rats added to their score when Symons scored after fifty seconds of play. Plimley & Ritchie made a number of dangerous rushes, but mostly of an individual nature.

From the start of the third period, Plimley & Ritchie had a distinct edge on the play. Shot after shot was sent in on Symons, but he turned them aside with the style of a veteran. After nine minutes of play Monty Locke, who turned in a stellar performance both on the attack and defence, opened the scoring for the cyclemen when he lifted the puck from centre with a knee-high shot that beat Symons all of the way.

TEAM GIVEN CONFIDENCE

This counter gave his teammates great confidence, and one minute later Mercer found the net after a fine individual effort. Rink Rats, fighting with their backs to the wall, looked dangerous every time they went up the ice, but the opposing defence withstood the attack. Plimley & Ritchie's tied the count about five minutes before time when Davies came from behind the net and poked the rubber home.

In the remaining time Symons was the busiest of goalkeepers. Frank Tyrell, flashy centre man of the cyclemen, had hard luck just a few seconds before the whistle, when he hit the pipes.

In the first ten minutes of overtime play Bates, of the Rink Rats, sagged the hemp for two counters, which spelt downfall for the cyclemen. In the last overtime session, Russell secured the only counter for the losers.

Gordon Meeking handled the whistle, and the teams were:

Rink Rats — Symons, Benwell, Pomeroy, Bates, Smart, Spouse, Symons, Griffin and Kirby.

Plimley & Ritchie—Bacon, Locke, Russell, Smith, Davies, Tyrell, Cameron, Davidson, Mercer and Savannah.

ALL-STARS WIN

After holding a 1-0 advantage at the end of the first period, Bapcos, top berth occupants of the Commercial Hockey League, went down to a 3-2 defeat at the hands of the All-Stars. Lawson netted the only counter in the first canto. Green evened the count early in the second period, only to have Bapcos resume the lead when Sparks went down and scored. Before the end of the second period, however, Lambert scored to make the count 2-2. Fifty seconds of play had passed in the last session when Nicholson chalked up the winning counter, and despite the efforts of the Bapcos to equalize, the Stars kept them out.

Tuckwell refereed and the teams were:

All-Stars—Matt Hunter, Lambert, Nicholson, Nicol (U.C.T.); Green, Murray and Middleton (I.E.S.); Malone and Conroy (Garrison).

Bapcos—Westindale, McCannell, Sparks, Woods, Lawson, Unwin, Bleasdale, McPhee, Balcolm and McKenzie.

Prince of Wales Watches English Champion in Win

LONDON, Feb. 13.—Jack Hood, welterweight champion of England, defeated Len Johnson, Manchester negro, on points in a fifteen-round bout at the Black Friars' Club tonight. The Prince of Wales witnessed the fight and was given a tremendous ovation. Great crowds awaited his arrival for three hours outside the club.

Thundering Chiefs Win Odd Game From Poodle Dog Five

Thundering Chiefs, of the Commercial Bowling League, won the odd game from the Poodle Dog Cafe on the Arcade Alleys last night. J. Wenger, of the Chiefs, set a new high individual mark for Commercial League trundlers, when he toppled 246 pins in the first game. Scoring on the whole was low, with only one game reaching over 800 pins.

J. Wenger with 246 and 526 carried off individual and aggregate honors.

Scores follow:

THUNDERING CHIEFS				
J. Leetham	139	143	156	439
C. Kerr	136	174	137	447
J. Wenger	246	138	142	526
R. Holman			121	121
A. Manson	152	152	163	467
W. Mitchell		139	139	139
W. Talbot	129			129
	802	736	719	2257

POODLE DOG CAFE				
H. Beer	157	138	153	448
H. Short	136	104	180	420
T. Eaton	86	125	101	312
N. Nelson	163	173	138	474
Low Score	139			139
A. Theobold		155	179	334
	971	985	751	2107

KEARNS-DEMPSEY SUIT MUST END AT NEXT TRIAL

NEW YORK, Feb. 13.—Federal Judge William J. Bondy told lawyers representing Jack Dempsey, former heavyweight champion, and Jack Kearns, his manager, that they must bring their case to trial on or about April 15, and settle the case once and for all.

The case involves a breach of contract, by which Kearns claims that he was deprived of his one-third share of the profits as the boxer's manager. He asks for $330,000 as his share from the championship bouts, and $250,000 as his share in the profits from various exhibitions given by Dempsey throughout the country.

Cubs Leave for Spring Training

CHICAGO, Feb. 13.—The advance guard of the Chicago Cubs, consisting mainly of pitchers and catchers, left here on Friday for Catalina Island, California, to begin preparations for the National League pennant race. Only twelve players started the Westward trek, but two more will board the train at Kansas City. Six or seven members of the squad already are on the Coast, ready for the voyage to their island training grounds.

CITY COUNCIL TAKES ACTION

Resolution Passed Asking L.I.F.A. to "Clean House" — Beacon Hill Game, Saturday, Under Fire

RECURRENCE MAY HALT GROUND USE

A resolution will go from the City Council to the Lower Island Football Association asking that footballers "clean house," and that any recurrence of such "unseemly scenes" as occurred at Beacon Hill Park last Saturday would lead the council to consider the disuse of its parks for football games.

Alderman Woodward brought in the motion at last night's meeting of the council. He did not think the game had been conducted in a "gentlemanly manner," and said the footballers shold be informed that such play would not encourage co-operation from the city. Alderman Adam seconded the resolution believing it would be of value in restraining players in future. There was too much laxity in connection with the referee's decision, Alderman Woodward thought.

Alderman Harvey expressed the opinion that the incident at Beacon Hill had been grossly exaggerated.

Alderman Adam said that "apart from the referee being given two black eyes, one of the forward players being knocked unconscious, nothing happened."

The resolution was put and passed unanimously.

COLDER WEATHER HELPS BONSPIEL

WINNIPEG, Feb. 13. — Colder weather, with a resultant keen ice surface, helped to speed up play in today's matches of the annual bonspiel here.

Out of town rinks were prominent in the day's play, and some fine games were witnessed.

WESTERN RESULTS

Hudson's Bay—Craig, Foam Lake, Sask., 8; Dawson, Roland, Man., 12.

Walker Trophy—Finlay, Vancouver, 10; Blackburn, Winnipeg, 8. McLeod, Saskatoon, 7; Trimble, Dauphin, 11.

Kiewel Trophy—Moffatt, Unity, Sask., 12; Howlett, Winnipeg, 14.

Robinson Competition—Leavens, Vancouver, 7; Snydal, Baldur, Man., 9.

Results of late afternoon's draw:

Walker Competition—Finlay, Vancouver, 10; McDonald, Winnipeg, 12.

Kiewel Trophy—Leavens, Vancouver, 9; Williams, Winnipeg, 10. McLeod, Saskatoon, 9; Laidlaw, Winnipeg, 11.

M.C.C. Starts Match Against S.A. Schools

GRAHAMSTOWN, S.A., Feb. 13.—The Marylebone Cricket Club's touring team today began a match against the combined schools of South Africa. The M.C.C. made 225 runs for five wickets, and declared. Holmes scored 68 and Sutcliffe 80. The combined schools made 117 for the loss of two wickets at the close of play for the day.

SHASTA BULLET WINS HANDICAP

Pantages' Entry Surprises By Copping First of Major Stakes at Tijuana—Pays Well

CALARIS' SHOWING DISAPPOINTS MANY

SAN DIEGO, Feb. 13.—Shasta Bullet, purchased a week ago by Alexander Pantages, theatrical magnate, from H. D. Brown, won the speed handicap, first of the major stakes of the Tijuana Jockey Club yesterday afternoon.

Old Kickapoo got the place and Dr. Wilson the show. The pair were coupled as the Canyon Stable entry.

The time for the six furlongs was 1:11 4-5.

Shasta Bullet, ridden by Jockey R. Jones, raced into contention after going a half and outfinished Old Kickapoo to take first money of $7,375. The Canyon Stable won $2,000 for second and third money.

Mutuel tickets on the winner paid $20.40 to win, $6.80 to place and $6.20 to show. The Canyon Stable entry paid $4.20 to place and $4.20 to show.

The time of 1:11 4-5 was the best that has ever been recorded by a winner of the speed handicap, but was a full second slower than the track record.

The showing of Calaris, the popular favorite, was a distinct disappointment.

Miss Fountain, in winning the third race, paid the top price of the day, $62.40.

(Special to The Colonist)

TIJUANA RACE TRACK, Feb. 13.—Tanist and Glenister II, the Creech entry, after placing first and third in the eighth race here today, were disqualified, and Shasta Negra was given the win berth by the judge. Top price on the card went to Frank G. Menke, who won the seventh race to return $57 for a two-dollar straight ticket.

Sunday's and today's results were as follows:

SUNDAY'S RESULTS

First race—Six furlongs:
Milton (Francis) ..... $ 8.80 $ 3.40 $ 2.20
Big Heart (Baker) 3.60 3.60
High Joy (Lindseth) 4.40
Time, 1:14 3-5. Also ran: Snooksie K., Scarlet Rusler, Betty Maloney, Doubt Me, Pennon, Krekumas, Teal, Jedburgh Abbey, Great Finisher, Fraim Beau, Old Faithful. Scratched: Sonny, A. Lester, My Chance, Rounder.

Second race—One mile:
Little Man (Kelly) ..... $28.00 $13.20 $ 4.40
Negotiator (Elston) 6.40 3.20
Coalescence (Lindseth) 2.40
Time, 1:41 2-5. Also ran: Old Broadway, Portola, Pure Dee, Skywards, Gay Boy II, High Card, Confluente, Boss Hochas, Fire Captain. Scratched: Bullet Proof, Holly Boy, Chiva, Brian Kent.

Third race—Clubhouse course:
Miss Fountain (Critchfield) ..... $62.40 $12.20 $ 8.40
Invictus (Owen) 5.20 3.40
Climax (Kelly) 3.60
Time, 1:38 2-5. Also ran: Hominy, Beauty Star, Kilauea, Captain Guard, Shasta Rock, Spearo, Eagles' Home. Scratched: War Song, Betty Ball, Harmony.

Fourth race—Six furlongs:
Waichword (Richardson) ..... $ 6.60 $ 3.80 $ 2.80
Pertonia Seth (Inselone) 4.00 3.00
Miss Lester (Lindseth) 3.00
Time, 1:13 2-5. Also ran: Florinda, Harbinger, Montello, There She Goes, Merry Man. Scratched: Pa's Choice, Gaberdine.

Fifth race—Six furlongs:
Almaren (B. Stevens) ..... $28.40 $ 8.40 $ 4.60
Lillian L. (Kelly) 3.20 2.60
Cobra (Critchfield) 3.20
Time, 1:13 4-5. Also ran: In the Eye, Sapotilla, Knighthood, Freedom II, Golden Stirrup. Scratched: Roper, Hoatain, High Art, Lorena Marcella, Poly Angle, Jessie Belle.

Sixth race—Six furlongs:
Deep Thoughts (Russell) $11.80 $ 5.20 $ 3.20
Kit Carson (Fields) 4.20 3.00
Kentucky Babe (H. Philpot) 2.80
Time, 1:13. Also ran: Jack Dempsey, Tamarind, Glenister II, Kinsman. Scratched: Euclid.

Seventh race—Speed Handicap, $6,000 added; six furlongs:
*Shasta Bullet (Jones) ..... $20.40 $ 6.80 $ 6.20
Old Kickapoo (Kelly) 4.20 4.20
Doctor Wilson (Fields) 4.20
*Pantages entry. †Canyon entry.
Time, 1:11 4-5. Also ran: Corinth, Bramstar (Viau entry), Better Luck (Irwin entry), Polita (La Brea entry), Shasta Gold, Paavo, Riprap (Viau entry), Conquistador (Irwin entry), Proctor, Hug Study entry), Pat, Euclid, Carlana, Bonnie Omar (Irwin entry), Alex. Pantasea (Pantaseous entry). The field: Corinthe, Polita, Euclid. Scratched: Tondeleyo, Tod Sloan, Shasta Pine, Kingbank, Sandy Man, Tamarind, Deep Thoughts.

Eighth race—One mile and one-eighth:
Crystal Pennant (Huntamer) ..... $ 9.60 $ 4.60 $ 3.00
Grippeminaud (F. Stevens) 10.00 4.40
Sun God 11 (Elston) 3.20
Time, 1:51 1-5. Also ran: Cameo, Woolridge, Cantankerous. Scratched: Tanist, Pegasus, Bonnie Omar.

Ninth race—One mile:
Ginger Pyle (Elston) ..... $ 9.20 $ 4.20 $ 2.60
Shasta Donna (Cress) 3.40 2.40
Common Gold (Lindseth) 2.60
Time, 1:41 1-5. Also ran: Clermonte Jr., Kinchlef Macher, Ensadine, Bars Dollar, Patriarch, Bryndear, Marenao. Scratched: None.

Tenth race—One mile and one-quarter:
By Gosh (Woolf) ..... $11.80 $ 4.80 $ 4.00
Golden Sweep (Critchfield) 7.40 5.00
York Home (Snider) 4.00
Time, 2:06 4-5. Also ran: Assault, Fanciste, Firth of Tay, Moses, Oharusan. Scratched: Bardalid.

MONDAY'S RESULTS

First race—Five and one-half furlongs:
Another Deck (Russell) $10.00 $ 7.00 $ 4.40
Ted Healy (Wolf) 10.80 4.40
Lord Assagai (Wilson) 3.00
Time, 1:08. Also ran: Mission Lad, Sweeping Ray, O'Leary, Twenty-Two-Sixty, Louis Wright, Roe Deer, Kid North, Stargask, Bavelle, Blue Lane, Some Fashion. Scratched: Kitty Moran, Laplana, Jim Dick, Kenstar.

Second race—Mile and one-quarter:
Bucko (Louman) ..... $ 8.60 $ 4.20 $ 3.20
Shafe (N. Stevens) 5.20 5.20
Nebraska Lad (Cress) 4.00
Time, 2:08. Also ran: Alice Loraine, U. Whit, Tender Seth, Star Sweeper, Silver Strand, Zucca, Galloping Joe, Lazoon, Jay Mac, Metal, Evelyn Brown. Scratched: Little Tokalon, Spearshot, Princess Hermes, Foreman.

Third race: Five and one-half furlongs:
Volt (Dargatz) ..... $14.00 $ 6.20 $ 3.40
Queen Anne Marie (Inselone) 17.20 8.60
Walikki (Ayraud) 5.00
Time, 1:08. Also ran: Duckpond, Acquitted, Rock of Ages, Fenman, Yami, Lucky Hayes, Conciliation, Sir Stephen, Lachan, Friend Joe. Scratched: Margaret Elnora, Shasta Rock, Unlucky, Radiance, Music.

Fourth race—Clubhouse course:
Greenshields (Louman) $12.80 $ 5.60 $ 6.00
Husulnes (Inselone) 7.20 4.40
Leo Lampe (G. Philpot) 4.80
Time, 1:36 4-5. Also ran: Platinum, Conclusive, Be Frank, Heap Wampus, Tim O'Brien, Captain Leroy, Coeur de Lion. Scratched: Dulcy Lou, Goldsborough, Alceste, Brookwood.

Fifth race—Clubhouse course:
Marmary (Ayraud) ..... $ 6.60 $ 4.60 $ 2.40
Northfield (S. Stevens) 7.40 4.80
Heathervale (H. Philpot) 6.00
Time, 1:36 4-5. Also ran: Golden Shore, Golden Laura, Hopuwai, Buddy Clarke, Breechloader, Prodigal, Norcross. Scratched: Dossier, Irish Brigadier, Irish Princess II, Chispas.

Sixth race—Five and one-half furlongs:
Sweeping Ann (Ayraud) $17.00 $ 5.00 $ 3.00
Waimanu (F. Stevens) 3.60 2.60
Kanawha (Inselone) 2.60
Time, 1:07 3-5. Also ran: Knighthood, Little Broom, Virginia Carlton, Jessie Belle. Scratched: Wirt G. Bowman, In The Eye.

Seventh race—One mile:
Frank G. Menke (Duplessis) $57.00 $11.00 $12.00
Bon File (F. Stevens) 5.40 3.60
Sunny Saint (Fields) 3.20
Time, 1:40 1-5. Also ran: Color Blind, Governor Seth, General Disken, Mi Companero, Inca. Scratched: Jim Brydeer, Rhubarb, Bonnie Marguerite.

Eighth race—Mile and seventy yards:
Shasta Negro (H. Philpot) ..... $ 7.60 $ 4.20 $ 2.60
Pegasus (Lindseth) 7.80 3.20
Paloia (F. Stevens) 2.40
Time, 1:49. Also ran: Tanist, Voshell, Lieutenant Seth, Glenister II. Scratched: Thrace, Tamarind, Tanist and Glenister II, the Creech Entry, disqualified.

Ninth race—Mile and one-half:
Irvington (F. Fisher) ..... $24.60 $11.00 $ 9.00
Cloud Accelerator (Owen) 7.00 4.20
Strife (Salas) 5.20
Time, 2:38 2-5. Also ran: Indian Talea, Tennessee, Buzzer, Bardalid, Wee Girl, Foolcap, Bunbury. Scratched: Fire Captain.

OVERNIGHT ENTRIES

First race—Five and one-half furlongs:
Cap and Crown 104
Snowden 109
Golden Sunset 102
Lemon Seth 106
Kaliko 109
Double Shot 109
Handsome Star 104
Swift Lady 99
Gold Grafton 104
Heroskope 97
Joe Patton 101
Rounder 99
Grand Polly 105
Cleoporte 98
Frank S. 104
Kinetic 109
Estrelle G. 102
New Hampshire 112

Second race—Clubhouse course:
War Song 99
Marse John 106
Pal Lady 108
Jay Zee 110
Dusk 101
Snow Mountain 101
Shasta Express 101
Carrier 106
Debtor 104
Little Tokalon 99
Goldsborough 104
Bookworm 107
Olive Bunn 107
Supervisor 97

Third race—One mile and seventy yards:
Aircastle 109
Dora 107
Golden Glen 114
Gay Boy II 114
Sophia Goldman 107
Zing 102
Poopina 102
Chiva 107
Lemon Squash 112
Hands Up 104
All Shot 109
James B. Brown 114
Bullet Proof 109
Matilda B. 104
Flying Chief 109
Coeur de Lion 109
Confluente 114

Fourth race—One mile and seventy yards:
Coalescence 107
Brookwood 109
Welty 106
Green Spring 109
Chick Bell I 109
Hold! Boy 109
First Dance 114
Bawday 109
C. W. Jackson 114
Herdsman 114
Boss Hughes 114
Montdale 109
Brian Kent 109
President 114
Negotiator 111
Klickitat Bum 114
Breechloader 109
Fire Captain 106

Fifth race—Six furlongs:
Asiil 107
Gabby 95
I Told You 95
Truckee Butch 95
Little Broom 102
Orci 107
*Wind Flower 105
*Honeyco 99
Heroakel 105
*Nevada Stock Farm entry.

Sixth race—Six furlongs:
Fenman 109
High Joy 106
Beauty Star 103
Hominy 108
Queen Bess 110
Queen Anna Marie 104
San Carlos 114
Douglas H. Johnson 112
Pennon 107
Coffield 110
Margaret Elnora 110
Oharusan 103

Seventh race—One mile and one-sixteenth:
The World 112
Blue Fish 106
Kickapoo 114
Dolly Bay 103
Watch the Time 110
Cyclonic 102
Ruffles 102
Hamadan 102
Kingman 110
Brigadier O'Doon 113

Eighth race—Six furlongs:
Leo Lampe 112
Milton 112
John A. Scott Jr. 112
Rock of Ages 115
Glassful 112
Levulose 106
Kilauea 109
Conciliation 105
Big Heart 114
Lake Rock 102
Shasta Rock 109
Jedburgh Abbey 109

Ninth race—One mile:
Frank Gailer 106
Scotsman 108
Eagles' Home 94
Dulcy Lou 111
Climax 111
The Falconer 113
Miss Fountain 105
El Cid 107
Lord Douglas 110
Ojo 112
Apricot 110
Invictus 110
Captain Guard 113
Marmary 99
Weather, clear; track, fast.

Aldridge Traded to Giants for Grimes

VIC ALDRIDGE

PITTSBURGH, Feb. 13.—Barney Dreyfuss, president of the Pittsburgh Pirates, announced today that Vic Aldridge, right-handed pitcher, was traded to the New York Giants for Burleigh Grimes, right-handed spit-baller. No cash was involved. Inasmuch as Dreyfuss has refused to deal with the Giants in the past, the trade came as a surprise. However, it was known that Donnie Bush, manager of the Pirates, has wanted to shift Aldridge to some other club since the close of the 1927 season.

Puts Away His Opponent Quickly

JACK DELANEY

ROCHESTER, N.Y., Feb. 13.—Jack Delaney, of Bridgeport, Conn., knocked out Leo Gates, of North Adams, Mass., here tonight in the second round of a ten-round bout at the Genesee Valley Athletic Club. Delaney weighed 182 and Gates 211¾ pounds.

Benny Leonard's Bankroll Is Given Terrific Blow

NEW YORK, Feb. 13.—Benny Leonard, the keenest business man who ever drew on a boxing glove, took a wallop on the wallet for $30,000 in the recent bankruptcy of Camp Hakoah, Inc., it was disclosed today. The ex-lightweight champion's misfortune became known when Charles C. Parmet, counsel to the receiver, announced the camp would be sold for the benefit of the creditors. Leonard was athletic director of the camp, which was organized in 1926 by Joseph H. Lassing, the president of the corporation. Benny put in $15,000 cash and signed a contract as athletic director by which he was to receive $5,000 a year for three years. He did not get a penny for his services, and he has listed the salary as one of the camp's liabilities. He is the chief creditor.

Wins Billiard Title

LONDON, Feb. 13. — (Canadian Press Cable)—A. Wardle, of Manchester, won the amateur billiard championship of England at Thurston's Hall here, by defeating A. Good, of London, in a 3,000-block match by 811 points.

Signing Checks Prevents Hedging on Meals

By AL. DEMAREE
(Former Pitcher New York Giants)

Ball players aren't "eating themselves out of the big leagues" as much as formerly, due probably to the system of the clubs of making the players sign checks for their grub on the road trips instead of giving them the cash.

John McGraw admits that he traded Hack Wilson to the Cubs because he figured Hack would eat himself out of the league in a couple of years, but Hack crossed him. Elmer Flick, old Philly outfielder, though, overate and got fat and had to quit the game.

In the old days players were given $2.50 or $3 per day for food, and the gourmands would overeat, while the tightwads would starve themselves out of the game. A tightwad would start on a trip with 15c and end it $15 to the good from his meal money. He would buy a half-dozen bananas or some doughnuts and coffee and get so weak he couldn't play.

Now the players are allowed $4 or $5 for food, and if they are short of their amount they'll order strawberries and cream to fill it out. Sometimes as jokes they sign each other's checks. They did that on "Chief" Meyers once, and "Chief" complained, "This isn't my check. I've had the same check for breakfast for ten years. Bacon and eggs."

RABBIT SHOW IS UNDER WAY

Over 800 Animals Are Housed at Willows for Spring Event—S. B. Lawrence Is Judge

JUDGING WILL CONTINUE TODAY

With a capacity house the Spring show of the Vancouver Island Rabbit Breeders' Association is now in progress at the rabbit building at the Willows Exhibition Ground. The show will continue today and Wednesday. On Thursday packing operations will commence and once again the bunnies will go back to their homes on the rabbit farm.

It is estimated that over 800 rabbits are caged in the various pens on the show benches at the building, with some fine specimens of the various classes of animals on exhibit. Mrs. E. Simmonds, secretary of the local association, and S. B. Lawrence, of Grand Forks, the officiating judge, spent a busy afternoon yesterday, the former chalking up the prizes while the latter declared the winners. Judging of about one-third of the exhibits had been completed by supper time last evening. Judging will continue today, commencing at 9 a.m.

Speaking of the White Flemish, Judge Lawrence has a word of praise for the quality of the fur, the general breeding of the animals and the size. He was of the opinion that the animals were on a par with those found anywhere on the Pacific Coast or Interior of British Columbia.

In the majority of cases exhibits are from local rabbit breeders. There are, however, a few outside competitors including one from Dover, Idaho, and one from Spokane, Wash. From Island points Nanaimo, Duncan, Parksville and Westholme are represented.

Results of yesterday's judging follow:

The prize list was as follows:

FLEMISH GIANT—GREY

Doe, 3 to 6 months—1, T. Clarke. Buck, 3 to 6 months—1, A. B. Van Decar.

Doe, 3 to 6 months—1, R. A. Cunningham; 2, A. B. Van Decar.

Doe, 9 to 12 months—1, T. Clarke; 2, A. B. Van Decar.

Senior Buck—1, Spedding & Cullen.

Senior Doe—1 and 2, Spedding & Cullen; 3, A. B. Van Decar.

FLEMISH GIANT—LIGHT STEEL

Buck—1, George Wallace.

FLEMISH GIANT—DARK STEEL

Buck, 3 to 6 months—3, A. B. Van Decar.

Doe, 6 to 9 months—1, B. and E. Simmonds.

Buck, 9 to 12 months—1, Spedding & Cullen.

Doe, 9 to 12 months—1, C. Woodley; 2, T. Clarke.

Senior Buck—1, T. Clarke.

Senior Doe—1 and 2, T. Clarke.

BELGIAN HARES

Buck and Doe, 3 to 6 months—1, C. Woodley.

Doe, 6 to 9 months—3, C. Woodley.

Senior Buck—2, C. Woodley.

BLACK FLEMISH

Buck, 3 to 6 months—1 and 2, W. G. Bird.

Doe, 6 to 9 months—2, Woodbine Rabbitry.

Doe, 9 to 12 months—1, C. Woodley.

Senior Doe—2, H. T. Nash.

BLUE FLEMISH

All awards to W. G. Bird.

WHITE FLEMISH

Buck, 3 to 6 months—1, Woodbine Rabbitry; 2 and 3, Spedding & Cullen.

Buck, 6 to 9 months—1, 2 and 3, Spedding & Cullen.

Doe, 6 to 9 months—1, 2 and 3, Spedding & Cullen.

Buck, 9 to 12 months—1, 2 and 3, Spedding & Cullen.

Doe, 9 to 12 months—1 and 2, Spedding & Cullen; 3, A. B. Van Decar.

Senior Buck—1, 2 and 3, Spedding & Cullen.

Senior Doe—1, 2 and 3, Spedding & Cullen.

ANY OTHER VARIETY

Superfine Blues—1, 2 and 3, B. and E. Simmonds.

Havana—1 and 2, Woodbine Rabbitry.

Lilacs—Senior Buck, 1 and 2, Woodbine Rabbitry; Senior Doe, 1 and 2, Woodbine Rabbitry.

CHILDREN'S CLASS

Best Girl's Rabbit—1, Doreen Doidge; 2 and 3, Frances M. Rigby.

Best Boy's Rabbit—1, Jack Syme; 2, Bob Eccles; 3, Walter Colvin.

HIMALAYAN

6 to 9 months, 2 and 3, B. and E. Simmonds.

Senior Buck—2, Mrs. A. Pigott; 3, F. P. Boucher.

Senior Doe—1, F. Clarke; 2, F. P. Boucher; 3, Mrs. Leath.

Play to 2-2 Draw

LONDON, Feb. 13.—Coventry and Crystal Palace played a 2-2 draw soccer game today. The teams belong to the Southern section of the Third Division of the English League.

SALT RHEUM All Over Her Hands and Between Fingers

Mrs. Walter Misner, Midville Branch, N.S., writes:—"I had salt rheum all over my hands, and especially between my fingers. It was impossible for me to put them in water, or do my housework.

"After trying medicines and salves, which did me no good, I heard of BURDOCK BLOOD BITTERS being so wonderful, and after taking two bottles I am entirely relieved of my trouble."

Manufactured only by The T. Milburn Co., Limited, Toronto, Ont. (Advt.)

Dr. Boak Named B.C. Delegate to Dominion Body

VANCOUVER, Feb. 13.—Dr. E. W. Boak, of Victoria, will represent the British Columbia Lawn Tennis Association at the annual meeting of the Canadian body at Toronto on February 18. He was selected to act in this capacity at tonight's meeting of the provincial organization at the Quadra Club. E. J. H. Cardinal was re-elected Western vice-president, and E. V. Young, also of Vancouver, was named councillor for British Columbia. F. D. Nicholson, Vancouver, and Dr. E. W. Boak, Victoria, were elected councillors at large.

HAWKS BLANK N. Y. RANGERS

Lowly Chicago Crew Spring Surprise in N.H.L. By Stopping League Leaders

PIRATES ADVANCE AT COUGARS' COST

NEW YORK, Feb. 13.—Chicago Black Hawks pulled the surprise of the local professional hockey season here last night when they blanked the New York Rangers, American group leaders of the N.H.L., by three goals to nothing.

The game was featured by the spectacular play of Charlie Gardiner, Chicago goaltender, and Mickey Mackay, Chicago right winger, who scored two goals.

Ty Arbour netted the third goal on a pass from Wentworth.

The Hawks have had trouble winning games this season due to injuries. They only won one game last month. Their victory over the Rangers was a tremendous upset and cost the New Yorkers two points they had counted on.

THE LINE-UPS

Chicago.	Position.	Rangers.
Gardiner	Goal	Chabot
Wentworth	Defence	Bourgault
Moran	Defence	Johnson
Keats	Centre	F. Boucher
Mackay	Wing	Bill Cook
Arbour	Wing	Bun Cook
McCalmon	Sub.	Gray
McVeigh	Sub.	Murdock
Hoffinger	Sub.	Thompson
Miller	Sub.	Abel
Lafrance	Sub.	Boyd
Trapp	Sub.	——

Officials—Ritchie and Ion.

SUMMARY

First period—No score.

Second period—1, Chicago, Mackay, 19:40.

Third period—2, Chicago, Mackay, 1:47; 3, Chicago, Arbour, 7:59.

PENALTIES

First period—Arbour.

Second period—None.

Third period—Arbour, Boucher.

PIRATES ADVANCE

DETROIT, Mich., Feb. 13.—The Pittsburgh Pirates moved another point toward the play-offs in the N.H.L. here last night, when they staged an exhibition of defence hockey strong enough to hold the Detroit Cougars scoreless while Harold Darragh, Pirate forward, drove the puck through the Cougar net for a lone goal.

"Marty" Burke's defence was the backbone of the Pirate play, while the goal tending of Worters added to the invulnerability of the Pittsburgh sextette.

THE LINE-UPS

Pittsburgh.	Position.	Detroit.
Worters	Goal	Holmes
Burke	Defence	Traub
McCaffery	Defence	Noble
Weeks	Centre	Foyston
Cotton	Forward	Hay
Darragh	Forward	Aurie
Drury	Sub.	Loughlin
Smith	Sub.	Fraser
McCurry	Sub.	Walker
McKinnon	Sub.	Palangio
Milks	Sub.	Cooper
White	Sub.	Sheppard

Officials—Mallinson and Bell.

SUMMARY

First period—No score.

Second period—1, Pittsburgh, Darragh, 4:25.

Third period—No score.

PENALTIES

First period—Fraser, White, Noble.

Second period—Burke, Fraser, McCurry, White.

Third period—Loughlin

West Road Hoop Teams Win Three

BRENTWOOD, Feb. 13—One of the fastest hoop games of the season was played on Friday evening in the West Road Hall, when the West Road "A" team defeated the Fulford Harbor Seniors by 36-28.

The line-ups were as follows:

West Road Seniors—J. Lannon, T. Tubman, G. Lannon, R. Bagley and M. Lannon.

Fulford Harbor Seniors—Akerman, Hamilton, R. Morris, S. Morris and Douglas.

The two other games played were also won by the West Road teams as follows, "C" team defeating Presbyterian Juniors, 36-21, and "B" team downing Saanichton, 53-34.

Presbyterian Juniors.—Galger, Raines, Nachtrieb, Rollins, Maceloy and Dewsbury.

West Road "C"—S. Sluggett, W. Sluggett, W. Butler, N. Andrews, J. Crooks and Butler.

Saanichton—R. Pope, C. Hume, R. Bagley, J. Nimmo and R. Derringberg.

West Road "B"—N. Davies, N. Andrews, A. Skiner, P. Lannon and C. Sluggett.

Future games will be held on Saturday nights, commencing February 18.

Football Meetings

The District Council of the Junior Football Association will meet in the Y.M.C.A. tonight at 7:30 o'clock.

A meeting of the Victoria and District Juvenile Football Association will be held in the Y.M.C.A. tonight at 7:30 o'clock. All clubs are requested to have delegates present.

MAC SMITH IN FRONT AGAIN

New York Professional Comes From Behind to Cop First Money in South Central Open Golf

TWO TIED FOR SECOND PLACE

HOT SPRINGS, Ark., Feb. 13.—MacDonald Smith, professional, of New York, won the South Central open golf tournament here yesterday with a medal score of 141-142—283. Smith won the $10,000 Los Angeles Open and the Long Beach Open in January.

Al Espinosa, Chicago, and Frankie Walsh, Appleton, Wis., finished in a tie for second place with 285 each.

Smith's card for the thirty-six-hole round yesterday was:

Morning:
Out ..... 553354244—35
In ..... 346453444—37—72

Afternoon:
Out ..... 443365344—36
In ..... 444443434—34—70

He was five below par for the four eighteen-hole rounds of the tournament.

Espinosa in the morning round had produced a sparking play, making him the tournament choice of some, but his score of previous rounds did not leave him in the favored position that Walsh and Smith held.

SMITH PLODS HOME

Smith's plodding game, around par all through the tournament, had its telling effects when his putts yesterday began sinking with even better regularity than in his satisfactory round of Saturday and Friday.

On the other hand, Walsh, whose putting has been his strongest point, faltered yesterday.

A high wind that swept the course at the time and cool weather did not prove beneficial to those striving to overcome even two and three-stroke margins.

The chief difficulty yesterday was not in finding the cups on the fast greens but in setting down long drives in the face of the winds. Smith, Espinosa, Cruickshank, Armour, Len Schmutte and Walsh proved the best at the game, many of their shots going well down the fairway, with a single approach placing them up to the green.

$5,000 IN PRIZES

Prizes totalling $5,000 were distributed last night.

The leading scores:

MacDonald Smith, New York, 141-142—283.

Frank Walsh, Appleton, Wis., 137-148—285.

Al Espinosa, Chicago, 145-140—285.

Tommy Armour, Washington, 142-147—289.

Henry Cuici, Bridgeport, Conn., 140-149—289.

Leonard Schmutte, Lima, O., 148-141—289.

Paul Runyon, Little Rock, 146-144—290.

Horton Smith, Joplin, Mo., 142-148—290.

Bobby Cruickshank, New York, 148-143—291.

Harry Cooper, Buffalo, 145-147—292.

Harold Long, Oklahoma City, 147-146—293.

John Golden, Paterson, N.J., 142-151—293.

Al Watrous, Grand Rapids, 149-144—293.

C. E. Clark, Tulsa, 148-146—294.

Tony Manero, New York, 149-146—295.

Bill Mehlhorn, Pittsburgh, 151-145—296.

Jock Collins, Dayton, O., 147-149—296.

Billy Burke, New York, 148-151—299.

Joe Turnesa, New York, 151-149—300.

Ed. Dudley, Hollywood, California, 146-155—301.

Phil Hessler, Tulsa, 150-152—302.

Otto Hackbarth, Cincinnati, 148-154—302.

Larry Nabholtz, Sharon, Pa., 154-150—304.

Charles Manning, Pittsburgh, 146-159—304.

Floyd Johnston, Chicago, 150-154—304.

Delaney's Pilot Attacks Rickard's Fistic Monopoly

NEW YORK, Feb. 13.—Protest against Promoter Tex Rickard's alleged boxing monopoly was voiced today by Joe Jacobs, manager of Jack Delaney. Jacobs declared he would not sign one of Rickard's "exclusive services" contracts, binding the Bridgeport, Conn., heavyweight beyond the bout with Tom Heeney here on March 1.

"Those contracts for future services are all one-way contracts," Jacobs declared.

Additional Sport on Page 17.

A New Canadian PIANO

$295

You Save in Interest Charges $35.00

NO INTEREST

A Fully Guaranteed Instrument

JUST $2 WEEKLY

Kent's

641 Yates St. - Phone 3449

$5.00 A Month

Buys a "Perfect" Bicycle for your boy.

PEDEN BROS.

Bicycles—Sporting Goods—Toys

1410 DOUGLAS STREET

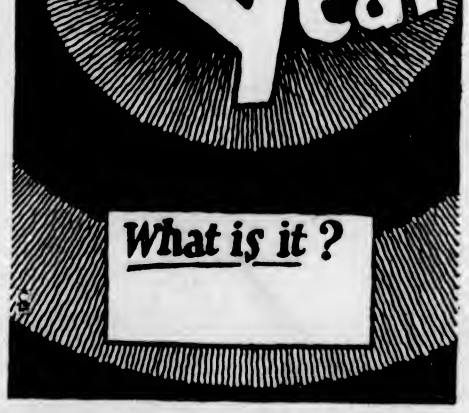

This advertisement is not published or displayed by the Liquor Control Board or by the Government of British Columbia.

EMPRESS LINER WEATHERS GALE

Section of Bridge Stove In on Asia and Piece Chipped Out of Port Propellor in Storm

GALE STRIKES TWO DAYS FROM JAPAN

Seas which stove in a section of the bridge and caused damage to the propellers, caused a delay of eleven hours in the arrival of the liner Empress of Asia at Victoria yesterday.

After examination by a diver, made later at Vancouver, it was revealed that the damage sustained to the propeller was slight, a piece being chipped out of one of the blades of the inner port propeller by striking some floating object.

C.P.R. officials stated that it would not be necessary to dock the vessel, but that repairs would be made at the next overhaul at Hong Kong.

Captain A. J. Hailey said the bad weather struck his ship two days out of Japan, and she was washed by the heaviest seas he ever experienced in his long career.

It took but one of the mighty "wallops" to wreck the bridge, despite the fact that the structure is sixty-five feet above the waterline.

This huge billow boarded the Empres of Asia at one o'clock in the morning. It struck with such terrific force that every window in the forepart of the wheelhouse was smashed, the water flowed in and the helmsman had all he could do to hang on to his wheel. The officer of the watch just escaped being swept from the bridge.

The liner successfully absorbed the shock and an emergency watch of sailors were rushed to repair the damage. There was little evidence of the havoc wrought when the ship reached Victoria at 5:30 o'clock Sunday afternoon.

The Asia brought 3,500 tons of cargo, including 3,800 bales of raw silk valued at $5,000,000. Eighty-one tons of cargo and 502 bags of mail were set down here, 448 bags for the United States, seventeen air mail and forty-seven for local delivery. Passengers were under 200 in number.

Among the passengers were: D. Cochrane, engineer of the Rising Sun Petroleum Co., en route to England on vacation, via Chicago and New York city; H. S. Janes, Far Eastern representative for Automatic Electric Inc., Chicago, on a short business trip to United States; K. Tsunoda, prominent oil exporter returning to New York city after a short sojourn in Japan; Mrs. A. Cartwright, wife of a prominent business man in Kobe; R. S. Fox, of Grays Harbor; R. W. Money, of Standard Oil Co.; R. E. Stewardson, architect from Shanghai; Major A. E. Thompson, merchant from Straits Settlements; H. E. Goldsmith, assistant director of public works, Hong Kong; K. S. Robertson, of Hong Kong public works department; F. C. Fogg, managing director of Tait & Co., tea merchants; A. Rollnick, French moving picture director; J. T. Rucker, Los Angeles, representing Paramount Films.

VANCOUVER, B.C., Feb. 13.—The safest place in the vicinity of a Chinese army armed with rifles, is straight in front of the "Fusiliers," according to J. T. Rucker, an American news reel cameraman, who arrived in Vancouver on the C.P.R. Ss. Empress of Asia from China today. Mr. Rucker's year on the battlefields, however, taught him to beware of flank positions when the Chinese warriors are firing to the front. Their fusilade of lead has a queer habit of doing more damage at right angles, where the non-combatants may imagine they are safe, than in the ranks of the enemy.

One modern weapon with which the Chinese are becoming proficient, however, is the Stokes trench mortar, which delights the Oriental soul because of the satisfying bang and resulting scatteration of landscape. Taught by white leaders soon after the great war, some of Chang Tso Lin's troops have become extremely deadly in the use of this relic of the European conflict.

"Efficiency plus" was demonstrated on the Canadian Pacific docks here this morning, when silk brought in from the Orient on the Asia was speeding eastward in fast trains in less than four hours from the time the ship docked. The Empress was brought alongside the wharf at thirty-five minutes after midnight, the first silk being taken off exactly thirty minutes later. At 3.45 this morning the railway cars were loaded and at 4.07 they were on their way to eastern destinations.

ELECTRICAL HOUSE IS GREAT MAGNET

Hundreds See House on Linden Ave Wired to Show Electricity Applied to Domestic Arts

The electrically fitted house at Linden Avenue and Oscar Street, which has been open to public inspection for three days, has proven a marvelous drawing card, far beyond the expectations of the Victoria Electrical Association, which is sponsor of the idea. The doors have had to be closed against the crowd on several occasions, long queues waiting in line for an opportunity to see the interior. A delegation from Vancouver came Saturday to get ideas on a similar venture. The building will remain open all week.

The personnel of the Victoria Electrical Association responsible for the display is:

Officials—President, E. C. Hayward; vice-president, F. P. Saunders; chairman of executive, S. J. Halls, supervisor, F. F. McKitrick, secretary-treasurer, G. Murphy, publicity manager, T. R. Myers.

Executive—H. D. Mainwaring, C. H. Ireland, D. F. Campbell, H. J. Langdon, George Brisco, H. Clark, R. T. Murphy, E. J. Cox and D. A. LeClerq.

Black—That new club member struck me as having money."

White—"That must have been after he struck me."

STEADY FLOW OF GRAIN CONTINUES FROM PRAIRIES

WINNIPEG, Feb. 13.—There is very little change in the grain situation at terminals over the week-end. According to Canadian Pacific Railway reports, there were no marketings or loading yesterday, but 491 cars of grain were delivered to lake elevators storage, there being 63,683,000 bushels.

From Calgary 289 cars moved west over Canadian Pacific during the week-end, storage at Vancouver being 5,046,614 bushels. Saturday's boat shipments were 841,416 bushels.

PLAYWRIGHT IS WANTED IN EAST

W. P. Gibson, Passenger Aboard Empress of Asia, Accompanied to Vancouver

William Preston Gibson, Washington, D.C., playwright, charged with defrauding Shanghai merchants to the amount of $7,000, arrived here yesterday aboard the Empress of Asia. He was permitted to proceed to Vancouver in charge of Constable Richard Meadows of the Provincial Police.

Receiving information from Shanghai that charges had been laid against Gibson, Provincial Police met the Asia to comply with a request from United States authorities that he be taken into custody. Although immigration officers were prepared to hold the man they doubted their authority to force him to leave the vessel, in view of the fact that his destination was Vancouver.

A conference was held with Inspector T. W. Parsons of the Provincial Police and Mr. S. N. Reid, head of the immigration service, when it was decided to have Constable Meadows accompany Gibson to Vancouver. On arrival there he was held by immigration officials.

A tribe found in Uganda has a wedding custom of the bride showing her acceptance of the bridegroom by filling her mouth with milk and squirting it over him.

AMERICAN MAIL LINER DEPARTS

Ss. President Jefferson Leaves for the Far East With Heavy Cargo and Light List

Arriving here yesterday afternoon from Seattle at 4.15 o'clock, the American Mail liner President Jefferson sailed for the Far East at 6 o'clock with a capacity cargo and a fairly light passenger list.

Passengers in all classes totaled 164, twenty-eight of the number boarding the vessel here. Included in the cargo was a heavy shipment of automobiles and flour. Fifty sacks of mail were loaded for the Orient.

On his first vacation in six years, Captain Francis R. Nichols, commander of the liner, remained at Seattle this trip, his place on the bridge being taken by Captain Alvin O. Lustie, formerly master of the President McKinley.

Aboard the President Jefferson were officers of the United States Coast and Geodetic Survey, being transferred to the Philippines. In the party was Mr. Edwin A. Baum, formerly of the Ss. Explorer, bound for Manila; Ensign E. H. Kirsch, formerly of the Ss. Surveyor, operating in Alaskan waters, also bound for Manila; and Lieut. R. W. Woodworth, who has been on the Ss. Natoma.

Also aboard the liner were Messrs. W. N. Patten, H. B. Wood and L. N. Reeve, of Stone & Webster, of Boston, bound for Yokohama; Mr. R. E. McIntyre, of Famous Players Lasky Corporation; Miss Doris D. Halford, daughter of Colonel A. E. Halford of the U.S. Marine Corps, bound for Shanghai, and Mr. C. L. Vanderburgh, of the Imperial Candy Company, of Seattle, bound for Yokohama.

The air mail plane had a busy week-end, with three trips to Victoria from Sunday evening to Monday. Pilot Harry Walker flew over for the Empress of Asia on Sunday and met the Africa Maru and President Lincoln on Monday morning. He was back again with last-minute mail for the President Jefferson before she sailed for the Orient at 6 o'clock in the evening.

Elaine to Run Trials on Clyde About Feb. 25

The trials of the Princess Elaine on the Clyde will probably be run on February 25, it was reported at the B.C. Coast Steamship Service office yesterday.

Captain C. D. Neroutsos, assistant manager of the B.C. Coast Steamship Service, who went to Scotland to inspect the vessel, and take her over from the builders, Messrs John Brown & Company, Clydebank, reports that he finds the vessel everything that could be desired, and particularly well fitted for the Vancouver-Nanaimo run in which she will operate. The vessel will probably leave early in March for this Coast by way of the Panama Canal.

SILK SHIPMENT ONE OF LARGEST

Osaka Shosen Kaisha Vessel Africa Maru Arrives With 6,446 Bales and Cases

Bringing 6,446 bales and cases of raw silk and silk goods, one of the largest silk parcels ever brought to the Coast by the Osaka Shosen Kaisha Line, Ss. Africa Maru, Captain K. Komiya, docked at 7 o'clock yesterday morning from the Far East.

Passengers in all classes totaled thirty-two, seven of whom disembarked here. Twenty-eight tons of general cargo and eighty-two bags of mail were set down before the vessel proceeded to Seattle with 4,600 measurement tons of cargo.

Among the passengers on board was Mr. Y. Ogawa, of Miruishi Shokai, Limited, silk exporters of Yokohama. He spoke of the new export silk textile control act which has been enforced in Japan since January 1. Under the new act silk conditioning houses, hitherto under the jurisdiction of prefectural governments, are now governed directly by the Ministry of Commerce and Industry, greatly facilitating shipping of the valuable commodity. Silk testing houses are at Kyoto, Yokohama, Kobe, Kiryi, Ashikaga, Nagoya, Gifu, Kukushima, Tsuruoka, Fukui, Kanazawa and Toyama.

Mr. Ogawa intends to make a tour of both Canada and the United States in the interests of his firm. He was accompanied by Mr. L. Yojima, of Silks, Limited.

Aboard the Alaska Steamship Company's vessel Latouche, which sails from Seattle on Friday, will be a shipment of 100 Alberta sheep being sent to Ikatan Peninsula, Western Alaska, where they will be placed on a large ranch owned by a Canadian farmer. The sheep will be the first from Alberta ever sent to Alaska.

Shipping Information

TIDES AT VICTORIA
FEBRUARY

Date	Time H. M.	Ht. Ft.	Time H. M.	Ht. Ft.	Time H. M.	Ht. Ft.	Time H. M.	Ht. Ft.
1					9 43	9.9	8 17	1.9
2					10 26	10.0	19 01	1.4
3		9.1		9.1	11 14	10.0	19 47	1.2
4	5 46	9.2	7 38	9.0	12 01	9.8	20 30	1.2
5	6 04	9.0	8 39	8.6	12 55	9.5	21 11	1.4
6	6 23	8.8	9 33	8.1	13 46	9.1	21 51	1.9
7	6 44	8.6	10 26	7.5	14 39	8.5	22 29	2.6
8	6 08	8.5	11 20	7.0	15 34	7.8	23 04	3.4
9	6 34	8.5	12 17	6.4	16 38	7.2	23 35	4.3
10	7 01	8.5	13 18	5.9	17 57	6.[illegible]		
11	0 03	5.2	7 35	8.6	14 20	5.3	20 06	6.2
12	0 08	6.0	7 47	8.6	15 18	4.8		
13			8 08	8.7	16 08	4.3		
14			8 26	8.8	16 51	3.8		
15			7 08	8.9	17 27	3.2		
16			7 40	9.1	18 19	2.7		
17			8 28	9.2	19 00	2.2		
18			9 38	9.2	19 39	1.8		
19		8.6		8.6	11 36	9.2	20 17	1.6
20	6 04	8.2	8 23	8.0	12 48	9.1	20 56	1.6
21	5 08	8.6	9 09	7.4	13 53	8.9	21 36	1.9
22	5 03	8.0	10 00	6.7	14 51	8.6	22 17	2.5
23	5 18	8.1	10 53	5.9	15 56	8.1	22 50	3.3
24	5 39	8.3	11 48	5.1	17 09	7.6	23 33	4.4
25	6 05	8.5	12 45	4.4	18 42	7.1		
26	0 07	5.4	6 33	8.6	13 48	3.7	20 41	6.9
27	0 35	6.5	7 03	9.0	14 49	3.0		
28			7 24	9.2	15 51	2.5		
29			8 18	9.3	16 49	2.2		

The time used is Pacific Standard for the 120th Meridian west. It is counted from 0 to 24 hours, from midnight to midnight. The figures for height serve to distinguish high water from low water. Where blanks occur in the tables, the tides rise or fall continuously during two successive tidal periods without turning.

The height is in feet and tenths of a foot, measured from the average level of lower low water.

Esquimalt—To find the depth of water on the sill of the drydock at any time, add thirty feet to the height of high water as given above.

SUNRISE AND SUNSET
FEBRUARY

Time of sunrise and sunset (Pacific Standard time) at Victoria, B.C., for the month of February, 1928.

	Sun-rise	Sun-set		Sun-rise	Sun-set
1	7 44	5 10	16	7 19	5 3[illegible]
2	7 42	5 11	17	7 17	5 38
3	7 41	5 13	18	7 16	5 3[illegible]
4	7 39	5 15	19	7 14	5 39
5	7 37	5 17	20	7 12	5 41
6	7 36	5 18	21	7 11	5 42
7	7 34	5 20	22	7 09	5 44
8	7 32	5 22	23	7 07	5 46
9	7 31	5 24	24	7 05	5 47
10	7 29	5 26	25	7 03	5 49
11	7 27	5 27	26	7 01	5 51
12	7 26	5 29	27	6 59	5 5[illegible]
13	7 24	5 31	28	6 57	5 55
14	7 22	5 32	29	6 55	5 5[illegible]
15	7 21	5 34			

MOONRISE AND MOONSET
FEBRUARY

Time of moonrise and moonset (Pacific Standard time) at Victoria, B.C., for the month of February, 1928.

Date	Rises	Sets
1	12 57 p.m.	4 17 a.m.
2	1 48 p.m.	5 27 a.m.
3	2 48 p.m.	6 28 a.m.
4	3 56 p.m.	7 18 a.m.
5	5 08 p.m.	7 57 a.m.
(Full Moon, 5th)		
6	6 20 p.m.	8 27 a.m.
7	7 31 p.m.	8 52 a.m.
8	8 39 p.m.	9 13 a.m.
9	9 45 p.m.	9 32 a.m.
10	10 50 p.m.	9 49 a.m.
11	11 54 p.m.	10 07 a.m.
12		10 26 a.m.
13	0 58 a.m.	10 48 a.m.
(Last Quarter, 13th)		
14	2 04 a.m.	11 15 a.m.
15	3 09 a.m.	11 48 a.m.
16	4 12 a.m.	12 29 p.m.
17	5 11 a.m.	1 21 p.m.
18	6 02 a.m.	2 23 p.m.
19	6 44 a.m.	3 24 p.m.
20	7 20 a.m.	4 51 p.m.
21	7 49 a.m.	6 10 p.m.
(New Moon, 21st)		
22	8 14 a.m.	7 30 p.m.
23	8 36 a.m.	8 50 p.m.
24	8 58 a.m.	10 11 p.m.
25	9 21 a.m.	11 31 p.m.
26	9 47 a.m.	
27	10 17 a.m.	0 51 a.m.
28	10 55 a.m.	2 09 a.m.
(First Quarter, 28th)		
29	11 42 a.m.	3 21 a.m.

TERRIFIC GALE WREAKS HAVOC

Western Europe Ravaged By Devastating Storm, Causing Heavy Loss of Life and Crippling Ships

GRINKUL SINKS IN THE MERSEY RIVER

LONDON, Feb. 13.—A crippled shipping fleet limped into port today as the toll of a gale which swept Western Europe and the North Atlantic over the week-end was counted. It was feared that deaths might amount to fifty. Loss of property was heavy.

Twenty-five lives are known to have been lost in Scandinavia and nine in Great Britain. Accidents to shipping were just becoming known although the gale spent itself early Sunday.

After the dredge vessel Grinkul sank in the Mersey River, six of the crew were missing and were listed among the casualties.

Houses were blown down, roofs carried away and a torrential rainfall which accompanied the hurricane caused flash floods in the British Isles. The wind blew at seventy miles an hour at Liverpool with occasional [illegible] while on the opposite side of England it was only a [illegible] breeze.

The British steamship Sandown Castle, from Tyne to New York, reported by wireless that it was returning to Cobh with the forehold full of water. The steamship American Farmer arrived at Plymouth thirty hours late. Its propellers were damaged four days out of New York, and it made its way through the [illegible]. The steamship Minnetonka reached Liverpool twenty-four hours late. Along the Scandinavian Coast shipping was demoralized and the sea pounded with such fury that millions of dead fish were washed ashore. Scientists attributed the death of the fish to sulphuretted hydrogen, which came to the surface from the ocean bottom when disturbed by the force of the gale. A fish famine is threatened because housewives refused to buy the fish fearing they were poisoned.

THREE MEN DROWN WHEN NAVAL TUG PILES ON LEDGE

BOSTON, Mass., Feb. 13.—[illegible] for the three members of the crew of the wrecked naval tug Mohave, who had [illegible] after the [illegible] Ledge [illegible] [illegible] the [illegible] the [illegible] water. [illegible]

The [illegible] of the [illegible] at the [illegible] the [illegible] at low tide.

Marine Notes

The Victoria Tug Company's tug Sadie is on the [illegible] [illegible] Victoria [illegible] and will be released on Wednesday.

On a tour of the Pacific Coast, Mr. J. J. Perry, of New York, president, and Mr. Carl [illegible], [illegible] of the [illegible] Company, will arrive in [illegible]. It is likely that they will include a day in Victoria in [illegible].

To spend three months in the fresh water of the Fraser River to clear her hull of marine growth the floating cannery [illegible] is [illegible] near New Westminster. The cannery was originally a four-masted schooner constructed at Vancouver during the war.

Ss. Canadian Fighter, of the C.G.M.M. fleet, is due here on Tuesday evening from San Francisco with [illegible] for [illegible] [illegible] [illegible] wood pulp.

COWICHAN BAY, Feb. 13.—[illegible] [illegible] [illegible] ready for southern ports.

CHEMAINUS, Feb. 13.—The motorship [illegible] arrived [illegible] on Saturday evening to load lumber.

Ss. E. H. [illegible], from San Francisco, [illegible] this afternoon [illegible] [illegible] [illegible] take on [illegible] consigned to San Francisco.

CANADIAN PACIFIC RAILWAY COMPANY

Transcontinental and Local Train and Coast Steamship Service

The "Imperial" through Vancouver-Montreal train leaves Vancouver at 9 p.m. daily, also carrying through standard sleeper to Chicago via Minneapolis and St. Paul.

"The Toronto Express" leaves at 9 a.m. daily.

"Coast-Kootenay Express" leaves at 7.30 p.m. daily.

"Fraser Valley Local" leaves at 5.15 p.m. daily.

"Vancouver-Huntingdon" leaves at 7.30 a.m. daily except Sunday.

COAST STEAMSHIP SERVICE

To Seattle, Victoria, Nanaimo, Powell River, Prince Rupert, Alaska, Gulf Islands, etc.

Full particulars on request.

BATTERED VESSEL SPELLS STORY OF MARINE TRAGEDY

KINGSTON, Ont., Feb. 13.—Lake men and others wintering on the south shore of Lake Ontario are convinced that the Sea Hawk, fifty-foot cabin cruiser, whose battered hull was found in the ice last week off Huyck's Point, Prince Edward County, did not founder, but was taken in a hijacking raid and her crew of four were probably slain.

In the Sea Hawk's locker, when she set out from the port of Rochester, N.Y., on January 18 last, was $2,000 in United States currency, it is stated.

DENALI FLOATS WITH BAD LEAK

Freighter Ran Aground on Denman Island at 12.30 o'Clock Sunday Morning

UNION BAY, Feb. 13.—On her way to Union Bay for bunkers, the Ss. Denali, 2,000-ton New York craft, went aground at 12.30 o'clock Sunday morning near Village Point Light, Denman Island.

The tugs Hellas and Wildermet went to her assistance, successfully refloating her at 10 o'clock in the morning. The Denali proceeded to Union Bay with a bad leak in her third hold.

SEATTLE, Feb. 13.—The Alaska Steamship Company's freighter Denali is expected to return to Seattle tomorrow, having gone aground yesterday near Comox, B.C. The damage is believed to be slight, but after repairs the vessel will sail later in the month for Southeastern and Southwestern Alaska.

SIAMESE FLYERS TO BUY PLANES

Lieut.-Col. Luang Amara and Major Luang Deves Amnurndhi Aboard President Lincoln

One hour behind schedule, following an encounter with a heavy storm in mid-Pacific, the Dollar liner President Lincoln, Captain Hugh L. Jones, arrived here at 8 o'clock yesterday morning from the Orient.

Aboard the liner were two aviators from the Siamese Army, Lieut.-Colonel Luang Amara Sakkavlav and Major Luang Deves Amnuridhi, bound for Seattle to purchase airplanes for their Government. Siam has been developing its aviation corps in a large way and the two officers will investigate the latest types of planes manufactured in the United States.

Among other passengers aboard the Lincoln were Mr. W. A. McKellar, Philippine representative of the International Harvester Company; Mr. A. Goldsmith, silk merchant of Portland, returning from a business trip to Tientsin; Mr. Thomas F. Myers and Mr. Roy Sherman, connected with the Royal Dutch Shell Oil Company, Sarawak, Borneo, on leave to their respective homes in Tennessee and California; Mr. George Berg, of the Oriental Fur Company, New York, returning from a business trip to Tientsin; Shotaro Toda, Seattle importer; H. Kingsley Wong, of the Ching Chong Company, Cleveland, and E. Wai, of the Sang Yuen Company, Seattle.

The Lincoln brought a light list of passengers, numbering fifty-three in all classes. There were twenty cabin passengers and thirty-three steerage, ten of the latter disembarking at this port.

Today's Sport Programme

CFCT Victoria, B.C. (475.9m)—8 a.m. [illegible] quotations direct from the B.C. Bond Corporation. 6.30 [illegible] What's doing in town. 7.10. The closing market quotations by the B.C. Bond [illegible], weather reports and forecast [illegible] by Wilkerson, Jeweler. West [illegible] [illegible] and the news. NBC National Broadcasting Company [illegible] [illegible] A fitting [illegible] will be furnished by [illegible] [illegible] [illegible] Club.

[illegible] Seattle, Wash. [illegible] [illegible]

Town Crier's amusement tips. 6. Biltmore Hotel Orchestra. 6.30. Dinner hour concert. 7. Courtesy programme. 7.30. Georgia O. George programme. 8. Feature programme. 9. Cocoanut Grove Orchestra. 11. Biltmore Hotel Orchestra.

KFRC, San Francisco (454.3m)—5.30-6.10 p.m. Mac and His Gang. 6.10-6.25. Fifteen minutes with stamp collectors. 6.25-6.30. Stage, screen, police, weather. 6.30-7. Sports talk by "Bobs." 7-7.30. Charles Hamp. 8-9. "Sweetheart Hour." 9-10. KFRC Concert Orchestra. 10-11. Mark Hopkins Dance Orchestra. 11 p.m.-12 midnight. KFRC Dance Orchestra.

KHJ, Los Angeles (399.8m)—6-6.15 p.m. Nightly doings. 6.15-6.45. Orthophonic and Knabe Ampico programme. 6.45-7. World-wide news. 7-7.30. Los Angeles Police Department Quartette. 7.30-8. Felix Chevrolet programme. 8-9. Maxwell House Coffee Orchestra. 9-10. Steel Ensemble. 10-11. Dance Orchestra.

KYA, San Francisco (309.1m)—5.30-7 p.m. Golden Gate Cryer. 6.40. Miles Overholt, poet and humorist. 8-9. Popular programme. 9-10. Novelty programme. 10-11. Paul Kelli's Nine Orchestrians.

KMTR, Hollywood, Cal. (526m)—4.30-5 p.m. Brother Tom's Smiling Circle. 5-5.45. Certified air bulletins. 5.45-6. Timely topics. 6-7. KMTR Concert Orchestra. 7-7.30. Programme featuring Bill Hatch. 7.30-8. Game of "Ask Me Another." 8-10. Courtesy programme. 10-11. Miller's Cafe Lafayette Dance Orchestra.

KGW, Portland, Ore. (491m)—6-7 p.m. Dinner concert. 7-7.30. Sealy Sam programme. 7.30-7.45. Thrift talk. 7.45-8. [illegible]. 8-9.30. N.B.C. programme. 9.30-10.30. Venetian hour.

KGO, Oakland, Cal. (384.4m)—6.30-7.30 p.m. Dinner concert. 8-10. N.B.C. programme.

KEX, Portland, Ore. (239.9m)—4-5 p.m. Fine Art concert. 5-5.30. Novelty recordings concert. 5.30-6. Rose Theatre programme. 6-6.30. News, sports. 6.30-7. Sperry Flour children's hour. 7-8. Herman Kenin Multnomah Hotel Orchestra. 8-9. Studio programme. 9-10. Musical programme. 10 p.m.-12 midnight. Dance frolic.

KVOS, Bellingham, Wash. (209.7m)—6-7 p.m. Shopping tour. 7-7.30. Farm talk. 7.30-8. Kiddies' programme. 8-9. Classical instrumental and vocal numbers. 9-10. Gloom Killers' hour.

KFI, Los Angeles (468.5m)—3 p.m. Harold Grayson's Southern Californians. 4. Studio programme. 5.30. The Dravo Hawaiians. 6. White King Soap Co. programme. 7. Cristo de Verdi Gypsy String Quartette. 7.30. Nick Harris, detective stories. 8-10. N.B.C. hour. 10. Claribel Patten Wallace.

KPLA, Los Angeles (251m)—4.30-5 p.m. Sundown frolic. 6-7. Dinner hour programme. 7-8. Angelus String Trio. 8-9. Bob Barker and Tod Watterson in banjo duets. 10-11. Ralph Markey and his Musical Keys.

KLX, Oakland, Cal. (508m)—5.30-6.20 p.m. Brother Bob's Club. 6.30-7. Dinner concert. 7-7.30. News broadcast. 8-9. Studio programme. 9-10. Special programme.

KFWM, Oakland, Cal. (236.1m)—2 p.m. Educational programme. 2.30-3. Musical programme. 6-7. Dinner hour programme. 8-10. Programme by the Hauschildt Music Co.

KOIN, Portland, Ore. (319m)—5.15-6 p.m. Topsy-Turvy Club. 6-7. Dinner concert. 7-7.15. Suggestions for amusement. 7-8. Benson Hotel Orchestra. 8.40-9.10. Radio Question hour. 9.10-9.30. Studio [illegible] feature.

KJR, Seattle, Wash. (348.6m)—5-5.15 p.m. Buddy Squirrel programme. 5.15-[illegible] KJR Junior hour. 5.20-5.45. Studio programme. 5.45-6. Stock quotations. 6-6.30. Sports news items. 7.30-8. Soprano [illegible]. 8-9. Lundquist-Lilly Two-Pant Twins. 9-10. KJR Vodvil programme. 10 p.m.-12 midnight. Vic Meyers' Dance Orchestra.

KHQ, Spokane, Wash. (370.2m)—5-6 p.m. Service hour. 6-6.45. M. Merrick's Concert Orchestra. 6.45-7. Ben Cohn Lecture on Europe. 7-8. Old-time dance. 8-10. N.B.C. programme. 10 p.m.-12 midnight. Dance music.

KFWB, Hollywood, Cal. (361.2m)—5.15-6 p.m. Radio review. 5.45-6. Town Tatler. 6-6.30. Ray Bailey's Quintette. 6.30-7. Harry Jackson and entertainers. 7-7.20. Ray Bailey's Quintette. 7.20-7.50. Musical programme. 7.50-8. Daily news. 8-9. KFWB Concert Orchestra. 9-10. Sleepy Time hour. 10-11. Ed Landry's Orchestra.

KOA, Denver, Col. (325.9m)—6 p.m. Stocks, markets, livestock, produce and [illegible] bulletins. 6.25. Road reports. 6.30. Brown Palace Hotel dinner concert. 6.30. Farm question box. 7-7.30. Radio instruction in auction bridge.

KFSD, San Diego, Cal. (440.9m)—5.45-6 p.m. Late news items and sports. 6-7. All Star Five Orchestra. 8-9. Thearle's Classical Orthophonic. 9-10. Studio artists. 10-11. Carr Bros. Orchestra.

Ocean and Coastwise Movements

VESSEL MOVEMENTS

SEATTLE, Feb. 13.—Arrived: Admiral Sebree, Ruby, Elcicuta, Los Angeles; Warwick, Oleum, Denali, Comox; Africa Maru, President Lincoln, Yokohama; Wanama, Sutherland, Mukilteo, San Francisco; K. I. Luckenbach, Portland. Sailed: Watsam, Hawaiian, Willfaro, Columbia Maru, K. I. Luckenbach, Tacoma; Moiave, Los Angeles; President Jefferson, Victoria; Oriflu, San Francisco.

KETCHIKAN, Feb. 13.—Sailed: Norco, southbound.

PORTLAND, Ore., Feb. 13.—Arrived: Lebre, Wallingford, Socony and Barge No. 88, Los Angeles; Nevadan, Boston; Tagliamento, Trieste; Chincha, Puget Sound. Sailed: Fuji Maru, Shanghai; Ms. Charlie Watson, Los Angeles; Royal Star, Hull; West Camargo, Buenos Aires; Myrtle, New York; Orinoco, New York; Cadaretta, San Francisco.

TACOMA, Feb. 13.—Arrived: Norfolk Maru, Seattle; Amur, Stewart, B.C.; [illegible], Ketchikan; Wilram, Hamburg; Willfaro, Seattle; Hawaiian, New York. Sailed: Norfolk Maru, San Francisco.

SAN FRANCISCO, Feb. 13.—Arrived: Port Angeles, Port Angeles; Edna, Astoria; [illegible], New York; Manami, Humboldt; Kewanee, Emma Alexander, San Pedro; W. S. Rheem, London; Iowan, Boston; [illegible], Columbia River, California, New York; Arizona, San Francisco; Santiam, Grays Harbor; Julia Luckenbach, Mobile. Sailed: Cuzco, Talara; Olympic, Portland; Ketetmco, Grays Harbor; Hamlin F. McCormick, San Pedro.

Arrived

YOKOHAMA, Feb. 9.—Skramelad, San Pedro; Taian Maru, Grays Harbor.

SHANGHAI, Feb. 11.—City of Kimberley, San Pedro.

LONDON, Feb. 11.—Maine, San Francisco.

LIVERPOOL, Feb. 11.—Lancaster, San Francisco.

SYDNEY, Feb. 12.—Lossifoglu, San Francisco.

Sailed

SHANGHAI, Feb. 11.—President Madison, Seattle.

MANILA, Feb. 11.—President Pierce, Seattle.

YOKOHAMA, Feb. 9.—Kaga Maru, Seattle.

ANTWERP, Feb. 11.—Balboa, San Francisco.

WEATHER REPORT

ESTEVAN—Part cloudy; northwest, light; 30.22; 42; moderate.

PACHENA—Part cloudy; northwest, light; 30.30; 42; light swell.

CARMANAH—Cloudy; west, light; 30.20; light swell.

CAPE BEALE—Cloudy; west, light; 30.25; moderate swell.

PRINCE RUPERT—Overcast; calm; 30.47; 37; smooth.

ALERT BAY—Cloudy; northwest, light; 30.36; 40; smooth.

WIRELESS REPORT

(Estevan, 8 p.m., unless otherwise stated.)

PRINCESS MAQUINNA—At Tofino, northbound, 4 p.m.

MOGUL—Blubber Bay for Anyox, at 6 p.m., arriving Anyox.

CARDENA—Southbound, at 8 p.m., twenty miles from Stewart.

NORWICH CITY—Bound Olympia, 387 miles from Victoria.

SILVERADO—Bound San Pedro, forty-five miles off.

KIRNWOOD—Bound Vancouver, 406 miles off.

INDIAN CITY—Vancouver for Yokohama, 185 miles west-northwest from Estevan.

SAGOLAND—Prince Rupert for Holland, 430 miles from Prince Rupert.

ARSA—Colon for Vancouver, 766 miles from Vancouver.

OYOKOH MARU—Vancouver for San Francisco, 179 miles north of San Francisco.

RUTH ALEXANDER—Victoria for San Francisco, 234 miles from San Francisco.

ELDORADO—San Francisco for Portland, 318 miles from San Francisco.

HARTWOOD—San Francisco for Grays Harbor, 218 miles from Grays Harbor.

SHIPPING CALENDAR

To Arrive

PROTESILAUS—From Orient, Feb. 21.
KAGA MARU—From Orient, Feb. 23.
IYO MARU—From Orient, Feb. 27.
PACIFIC RELIANCE—From United Kingdom, Feb. 26.
MOERDYK—From United Kingdom, Feb. 26.
PRESIDENT MADISON—From Orient, February 27.
EMPRESS OF CANADA—From Orient, March 4.
TOKIWA MARU—From Orient, March 10.
PRESIDENT JACKSON—From Orient, March 12.
PACIFIC TRADER—From United Kingdom, March 13.
SHIDZUOKA MARU—From Orient, March 22.
PACIFIC PIONEER—From United Kingdom, March 25.
EMPRESS OF RUSSIA—From Orient, March 25.
PRESIDENT McKINLEY—From Orient, March 26.
YOKOHAMA MARU—From Orient, April 6.
LONDON SHIPPER—From United Kingdom, April 8.
PRESIDENT GRANT—From Orient, April 9.
EMPRESS OF ASIA—From Orient, April 15.
TOYAMA MARU—From Orient, April 21.
PACIFIC PRESIDENT—From United Kingdom, April 21.
PRESIDENT CLEVELAND—From Orient, April 23.
KAGA MARU—From Orient, May 2.
EMPRESS OF CANADA—From Orient, May 6.
PACIFIC EXPORTER—From United Kingdom, May 6.
PRESIDENT PIERCE—From Orient, May 7.

To Sail

EMPRESS OF ASIA—For Orient, Feb. 25.
PRESIDENT LINCOLN—For Orient, Feb. 27.
KAGA MARU—For Orient, March 6.
IYO MARU—For Orient, March 12.
PRESIDENT MADISON—For Orient, March 12.
EMPRESS OF CANADA—For Orient, March 17.
PRESIDENT JACKSON—For Orient, March 26.
SHIDZUOKA MARU—For Orient, April 1.
EMPRESS OF RUSSIA—For Orient, April 7.
PRESIDENT McKINLEY—For Orient, April 9.
YOKOHAMA MARU—For Orient, April 12.
PRESIDENT GRANT—For Orient, April 23.
EMPRESS OF ASIA—For Orient, April 26.
PRESIDENT CLEVELAND—For Orient, May 7.
KAGA MARU—For Orient, May 16.
EMPRESS OF CANADA—For Orient, May 17.

C.G.M.M. MOVEMENTS

CANADIAN IMPORTER—Left Portland for Halifax, Feb. 4, due Victoria March 18.
CANADIAN MILLER—Left Vancouver for Union Bay, Feb. 7, due Victoria May 16.
CANADIAN SPINNER—Left Panama for Halifax, Feb. 5, due Victoria April 11.
CANADIAN WINNER—At Vancouver.
CANADIAN COASTER—Left Union Bay for Ocean Falls, Feb. 8, due Victoria Feb. 29.
CANADIAN FARMER—Arrived San Francisco, Feb. 9, due Victoria Feb. 29.
CANADIAN OBSERVER—Arrived Vancouver, Feb. 8, sails Feb. 11.
CANADIAN ROVER—Left Ocean Falls for Port Alberni, Feb. 7, due Victoria Feb. 15.

TRANSPACIFIC MAILS
FEBRUARY, 1928
China and Japan

EMPRESS OF RUSSIA—Mails close February 4, 5 p.m. Due at Yokohama, February 16, at Shanghai, February 20, at Hong Kong, February 23.

ARIZONA MARU (Japan only)—Mails close February 6, 4 p.m. Due at Yokohama, February 22.

YOKOHAMA MARU (Japan only)—Mails close February 8, 4 p.m. Due at Yokohama, February 24.

PRESIDENT JEFFERSON—Mails close February 13, 4 p.m. Due at Yokohama, February 26, at Shanghai, March 1, at Hong Kong, March 4.

PARIS MARU (Japan only)—Mails close February 18, 11 p.m. Due at Yokohama, March 6.

TYNDAREUS (Japan only)—Mails close February 21, 12 noon. Due at Yokohama, March 7.

EMPRESS OF ASIA—Mails close February 25, 5 p.m. Due at Yokohama, February 8, at Shanghai, March 12, at Hong Kong, March 15.

PRESIDENT LINCOLN—Mails close February 27, 4 p.m. Due at Yokohama, March 11, at Shanghai, March 15, at Hong Kong, March 18.

AFRICA MARU (Japan only)—Mails close February 29, 4 p.m. Due at Yokohama, March 16.

KAGA MARU (Japan only)—Mails close March 1, 4 p.m. Due at Yokohama, March 19.

Australia and New Zealand

VENTURA (Via San Francisco to Fiji and Australia only)—Mails close February 6, 4 p.m. Due at Suva, Fiji, February 25, at Sydney, March 1.

NIAGARA—Mails close February 8, 6 p.m. Due at Suva, Fiji, February 24, Auckland, February 27, Sydney, March 3.

MAKURA (Via San Francisco)—Mails close February 19, 4 p.m. Due at Wellington, March 12, at Sydney, March 17.

SIERRA (Via San Francisco to Fiji and Australia only)—Mails close February 27, 4 p.m. Due at Suva, Fiji, March 17, at Sydney, March 22.

GULF ISLANDS SERVICE

The Ss. Otter will leave Victoria on Mondays, Wednesdays and Thursdays at 7.15 a.m. and the Princess Royal on Tuesdays at 1 a.m. to Gulf Islands points.

Go NOW to Europe

Lowest rates of the Year

Choice accommodations with the best possible personal service while the ships are not crowded

Direct Sailings From HALIFAX to

Plymouth Cherbourg Antwerp

Arabic	Feb. 26
Albertic	Mar. 5*
Megantic	Mar. 9†
Regina	Mar. 14‡

*To Queenstown, Liverpool. †Southampton, Havre, London. ‡Belfast, Liverpool.

Royal Mail Steam Packet Co. Pacific Bldg., Vancouver Or Local Steamship Agents

Largest Steamers from Montreal 194

WHITE STAR LINE CANADIAN SERVICE

NEW ZEALAND AUSTRALIA Via Honolulu and Suva

The new and well-appointed passenger liners sail from Vancouver, B.C., and Victoria, B.C.

"Aorangi" (22,000 Tons) March 7 May 2
"Niagara" (20,000 Tons) April 4 May 30

For fares, etc., apply to all Railway and Steamship Agents or to the Canadian-Australasian Line, 999 Hastings St. West, Vancouver, B.C.

HAWAII

SOUTH SEAS, AUSTRALIA

(From Seattle or San Francisco)

For Rates, Sailings and Full Information on Hotels, Side Trips and Inclusive Tours, Apply

MATSON OCEANIC LINES

1319 Fourth Ave. Seattle, Wash.

PACIFIC S.S. CO.

SAILINGS TO CALIFORNIA

Every Sunday Morning at Nine o'Clock by the S.S. Ruth Alexander or S.S. Emma Alexander

Also From Seattle Direct Wednesdays, 8 P.M.

For Information Call at 909 Government Street or Phone 48

SEATTLE HOTELS

Protect Your Savings Account by Patronizing These Fireproof Hotels

$1.00 TO $2.50

WALDORF 7TH AT PIKE

New Richmond

GARAGE FREE BUS — OPPOSITE DEPOTS

CANADIAN PACIFIC

SAILINGS TO EUROPE

MAKE RESERVATIONS NOW

FROM SAINT JOHN

To Belfast-Liverpool

Mar 2	Montclare
Mar 16	Montcalm
Mar 30	Montclare

To Glasgow-Liverpool

Feb 24	Minnedosa
Mar 9	Montrose
Mar 23	Minnedosa
Mar 29*	Melita
April 6	Montrose

*To Glasgow only

To Cherbourg-Southampton-Antwerp

Mar 1	Montnairn
Mar 15	Metagama
Mar 22	Marloch
April 5	Montnairn

Apply to Agents everywhere or J. J. FORSTER, S.S. General Pass. Agent, C.P.R. Station, Vancouver. Telephone Seymour 2630

UNION STEAMSHIPS, LTD.

To All B. C. Coast Points

Prince Rupert, Stewart, Anyox, Etc. New Steamers

GEO. McGREGOR, Agent

1 Belmont Bldg. Phone 1925

MILL BAY FERRY

Ferry Leaves BRENTWOOD		Ferry Leaves MILL BAY
7.30 a.m.	Mondays Only	8.20 a.m.
9.15 a.m.	Daily Including Sundays	10.30 a.m.
11.15 a.m.		12.00 noon
1.30 p.m.		2.30 p.m.
3.15 p.m.		4.00 p.m.
5.00 p.m.		6.00 p.m.

The First Sale in Victoria of

RADIO PARTS

Starts This Morning at 9 o'Clock

REAL REDUCTIONS BIG BARGAINS

SURE SAVINGS

at the

C. W. Radio Service Co., Ltd.

Phone 330[illegible] 707 Fort Street

"SALADA" TEA

268 N.W.

One out of every five pounds of tea used in Canada is "SALADA"—the reason—it is more satisfying and better value than any other tea. Sales are the best proof. Brown Label Quality, 80c per lb. Orange Pekoe Blend, 85c per lb. Sold everywhere.

VALENTINE NIGHT
At Douglas Hotel

Spend a pleasant evening in the New Dining-Room, known already as the RENDEZVOUS of the Elite.
The right place to dine. The right place to dance, with a celebrated orchestra in attendance.
Valentine favors given away to every guest.
Telephone 6600 for Reservations

Daily Delicious Luncheon, 50c. Dine and Dance Every Night, 6-9

THREE MOTORISTS PAY COURT FINES

Sixty-Five Dollars Collected From Persons Convicted of Driving to Common Danger

Fines collected in the City Police Court yesterday from three motorists who were convicted by Magistrate Jay of driving their automobiles to the common danger in the city, totalled $65.

Henry S. Holman, of Vancouver, entered a plea of not guilty to the charge preferred against him, that he drove his motor car to the common danger at the corner of Pandora and Stanley Avenues. Constable George Clare and two other witnesses testified for the prosecution. The magistrate ruled that a conviction must be recorded, and imposed a fine of $20.

Pleading guilty to driving his car to the common danger on Douglas Street, Charles Cronk paid the court $25. Motorcycle Constable James Strong related the circumstances of the case.

W. N. Winsby pleaded not guilty to a charge of driving his automobile to the common danger on Fort Street. Motorcycle Constable James Petterson, sole witness for the prosecution, testified that the defendant was travelling at a speed of forty-two miles per hour on Fort Street, between Oak Bay Avenue and Cranmore Road. The defendant claimed that he was not going more than twenty-five to thirty miles per hour on that thoroughfare, but admitted that when he turned onto Cranmore Road, he did "step on the gas." The magistrate imposed a fine of $20.

Charles Davis, who was charged with vagrancy, was remanded until this morning on his own recognizance, to give him an opportunity to leave town.

Trouble Signs For Those Past 40

Bladder Weakness, Nervousness, Headaches, Frequent, Painful, Scanty Urination, Getting-Up-Nights

The embarrassing annoyance and genuine misery of Bladder Weakness often brings "discomforts of old age" to those who really ought to be in the very prime of life.

Countless thousands, perhaps seven out of ten, of folks near middle life are pitiful victims of headaches, nervousness, pains in back and down through groins, frequent but scanty and painful urination—getting-up-nights.

While serious if neglected—it is ordinarily a simple matter to relieve these troubles by the pleasant home use of Dr. Southworth's URATABS, which have been victorious in thousands of cases after other treatments have failed.

No matter how serious or how long-standing your condition may be, you can quickly prove the value of URATABS without risk of cost—for any good druggist will supply you on absolute guarantee of satisfaction or money back. If URATABS bring you quick and certain comfort you will be greatly pleased. If they do not fully satisfy, their use will cost you nothing. Try URATABS today and see what a difference they make. (Advt.)

LORD ADVOCATE OF SCOTLAND TO COME

MONTREAL, Feb. 13.—The Right Hon. Hugh Pattison McMillan, Lord Advocate of Scotland and one of the leading senior counsel of the British bar, will be the guest of the Canadian Bar Association at its annual meeting in Regina from August 29 to 31 of this year.

WATERWORKS PETITION READY

COUNCIL APPROVES OF AGREEMENT TO BE PRESENTED TO LEGISLATURE

Westholme Lumber Co. Seeks to Have Neutral Engineer Proceed With Investigation

The petition prepared by City Solicitor H. S. Pringle to counter that already submitted to the Legislature by Mr. W. J. Taylor, counsel for the liquidators of the Westholme Lumber Company, was presented to the City Council last night for approval before being submitted to the Legislature.

In the petition it was pointed out that the Westholme Lumber Company issued a writ against the city in April, 1913, claiming that their contract in connection with the building of the Sooke Lake Waterworks should be laid aside on the ground that they were the victims of fraudulent misrepresentation, but for which they never would have entered into the contract; to have $500,000 of damages on account of fraud and to be paid for the work actually performed by them under the contract, on the ground that it was essentially different work than they had undertaken to do.

When the Westholme Lumber Company abandoned the work, the city completed construction of the Sooke Lake Waterworks and at the end presented an account to the contracting company in which it was shown that the company owed the city $347,000.

Litigation was taken as far as the Privy Council, and the decision of the judicial committee was that there was no fraud; that the company undertook the work with their eyes open, and that as the work was paid on a unit basis, changes in the route taken by the pipe line added to the contractor's work and hence increased the profits.

The Privy Council instructed that a neutral engineer be appointed to go over the city's accounts kept in connection with the work. The neutral engineer appointed was Mr. W. W. Bell. There has always been a dispute as to the scope of the engineer's work, it being contended by the contractors that the whole question should be opened.

Mr. Bell in 1926 wrote to both the city and the liquidators of the company, stating he would proceed with the investigation of the accounts. The city took injunction proceedings against the engineer, which were upheld in court.

The petition submitted by Mr. Taylor asks the Legislature to instruct Mr. Bell to proceed with the investigation.

The city points out in its petition that the liquidators have nothing to lose and that the city would be placed at considerable expense to defend their rights. The last Privy Council case had cost $25,000 and the city had not taxed the company for this amount, knowing that the liquidators did not have the money available.

Life Sentence Murderer Kills Prison Officials

BRIDGEWATER, Mass., Feb. 13.—Led by an "insane" murderer, inmates of the Bridgewater State farm overpowered and killed two guards this morning and were only subdued after a force of more than sixty guards, state police and city police from Brockton had invaded the institution. The slain men were Eugene Amlaw, night supervisor of guards, and Wilfrid Gerrior, a guard.

Gerrior met instant death at the hands of the murderer-ringleader as he came upon the maniac in the act of scaling a transom from his cell. The slayer strangled the guard to death, ripped his keys from his uniform and then freed four other dangerous prisoners.

The five set upon Amlaw, who was making his rounds, and killed him.

SINCE the so-called Coolidge disarmament conference and the later conference of the League both failed, last Summer, the administration at Washington has moved forward with a naval building programme of impressive proportions. In England it has seemed that the United States is definitely seeking not merely parity but actual supremacy.
—Western Mail (Cardiff, Wales).

CHRYSLER

ONLY in Chrysler "52," at its new low prices of $870 upwards, can you buy these qualities—

Characteristic Chrysler speed and dash, *usable with complete comfort* because of unrivaled engine and riding smoothness.

Ease of handling unlike anything ever before experienced in any low-priced cars.

Full-sized, roomy bodies of exceptional fineness.

Smartness and beauty of line and color that set the pace for the industry.

Dependability and long life that result from a precision of manufacture totally unknown in the building of any other low-priced car.

The inevitably superior results of that Chrysler Standardized Quality of engineering and manufacturing which produces the Chryslers of higher price—"62," "72" and 112 h. p. Imperial "80."

There you have the smart New Chrysler "52"—which, at its new low prices and sensational values, public preference acclaims as more than ever the greatest car in the low-priced field. See this great car and ask for a demonstration.

Sensational New Lower Prices

Coupe, $870; Roadster (*with rumble seat*), $870; Touring, $870; Two-door Sedan, $880; Four-door Sedan, $930; DeLuxe Coupe (*with rumble seat*), $930; DeLuxe Sedan, $1000.

All prices f. o. b. Windsor, Ontario, including standard factory equipment (freight and taxes extra). 1152

Thomas Plimley, Limited

1010 Yates Street Victoria, B. C Phone 697

THE CANADIAN-BUILT CHRYSLER FOR CANADIANS

At The Playhouses

NEW STAR SEEN ON CAPITOL FILM

Conrad Veidt of German Fame Takes Lead in "A Man's Past" Film This Week

A new screen luminary flashes across the screen at the Capitol Theatre this week in the person of Conrad Veidt, star of the Universal-Jewel production, "A Man's Past." Saying that Veidt is a new screen luminary is perhaps doing him an injustice, as he has long been a favorite on the Continent, where he is known as "the European Barrymore," but with the exception of one or two German-made pictures released in this country, he is practically unknown. From all indications he will not be for long.

ON THE STAGE

Mantell's Manikins, the premier presentation on the Capitol stage this week, met with a tremendous ovation last night when they made their initial bow to Victorians. These sixty clever wooden dolls, Mr. Ayers Mantell and his able assistant, perform some very marvellous feats, which include a thrilling bull fight in miniature, the Russian Ballet and a clever imitation of a jazz orchestra. The acrobatic and singing feats also made a big hit with the audience. On the same bill is Kathryn Esny, a very delightful soprano soloist, singing songs as you like to hear them sung. The special overture by the orchestra is outstanding in its musical brilliance.

COLISEUM THEATRE The story of "Shame," now showing at the Coliseum Theatre, deals with the life of a wealthy young man, David Fielding, of San Francisco, who was born in a distant country. David is made to believe that his mother was a native woman and that he is a half-caste. The thought preys upon his mind until he is driven frantic. He takes his infant child and flees to the snowfields of Alaska in his determination to shun mankind. Among his adventures there is a bareheaded fight with a wolf in his lonely cabin. The mystery concerning his dread secret is cleared up in striking fashion.

VARIETY THEATRE "The New Commandment," a society melodrama now showing at the Variety Theatre, is full of thrills, romance, drama, laughs and pathos and offers patrons of the theatre the most unusual cinema treat of the year. "Tillie the Toiler," an exceptionally amusing comedy, based on the famous Russ Westover comic strip, is also shown at the Variety today. The picture celebrates Miss Davies' first venture into pure comedy and proves her to be one of the screen's most delightful and talented comediennes. As Tillie, a thoughtless and frivolous steno who wreaks havoc in business, Miss Davies is superb.

PLAYHOUSE THEATRE One of the charms of Syd Chaplin's feature picture, "The Hunter," showing this week at the Playhouse Theatre, is the skill with which it presents a number of characters known to everyone who has ever visited a small town. First and foremost is the glib young fellow who works behind the soda fountain in the village drug store, and there is the bevy of pretty young girls who attend the high school. Most attractive of these girls in "The Fortune Hunter" is Josie Lockwood, daughter of the town banker. Josie is a delight to the eye, but shy on vocabulary, being beautiful but dumb.

COLUMBIA THEATRE Tense dramatic incidents, an incomparable love story, unusual scenic effects, together with an underlying strain of comedy and graphic portrayal of desert development join to make Henry King's film, "The Winning of Barbara Worth," showing today and tomorrow at the Columbia Theatre, one of the outstanding photoplays of the year. Filmed on the great arid Black Rock Desert, the story unfolds a world of entertaining and educational features before Ronald Colman, as Willard Holmes, begins to feel sure that he has finally won the fair Barbara, played by Vilma Blanky.

AMUSEMENTS

THE SCREEN

Capitol—Conrad Veidt in "A Man's Past."
Columbia—"The Winning of Barbara Worth," with Ronald Colman and Vilma Banky.
Dominion—Mary Pickford in "My Best Girl."
Playhouse—"The Fortune Hunter," starring Syd Chaplin.
Variety—Ben Lyon in "The New Commandment," and Marion Davies in "Tillie, the Toiler."

THE STAGE

Coliseum—Vaudeville.
Royal—"Charley's Aunt."
Crystal Garden—Swimming and Dancing.

"MY BEST GIRL" IS APPEALING COMEDY

Mary Pickford at Dominion Presents One of Most Enjoyable Romances

Amid the flood of new productions, super spectacles, would-be epics and the like that have appeared on the screen this season, "My Best Girl," Mary Pickford's new comedy romance of the Five and Ten-Cent stores, comes as a welcome relief. The picture, which opened to an enthusiastic audience yesterday at the Dominion Theatre, can best be described by the bromidic adective, "delightful," in the fullest sense of the word. Unlike so many recent film dramas, "My Best Girl" makes no attempt at pretentiousness, nor at imposing (and hollow) magnificence. It is purely a simple, human absorbing story of a shy little girl employee in a "nickel-and-dime" store, who falls in love with the son of the millionaire owner of the establishment. This simplicity and human quality are what make the real charm of the picture. The essential realism of the characters make them life-like and likeable.

"Big Fleas" by Brandon-Thomas Co. At Royal, Friday

Like the other two plays in the repertoire of Mrs. Brandon-Thomas' company, "Big Fleas" which is the stage attraction at the Royal Theatre Friday and Saturday, is a farce. Its scenes are laid in an English hotel and revolves around a millionaire dealer in precious stones. The title is taken from the old saying:

"Big fleas have little fleas
Upon their backs to bite 'em;
Little fleas have lesser fleas,
And so ad infinitum.'

The plot of "Charley's Aunt" is known to everyone throughout the world, so it is Mrs. Brandon-Thomas' intention that the plot of "Big Fleas" shall be kept a mystery until the first night; suffice to say that it is a crook play, but unlike the others of that category deals only with the lighter side of the world of crime. So many are the trials and tribulations of the light-fingered gentry, and so often are the tables turned that it is to be hoped that the audience will be kept guessing and laughing right up to the final curtain.

RESIDENTS WANT BETTER STREETS

Esquimalt Council Receives Two Petitions for Repairs to Ellery St. and Constance Ave.

Two petitions were received by the Esquimalt Council at the regular meeting in the Municipal Hall last evening, for repairs to Ellery Street and Constance Avenue, stating that both streets were in very bad condition. The former letter was signed by nine taxpayers and residents, while the latter had fifty-five signatures attached. Both were submitted to the public works committee for a report.

The finance committee's report on the Superannuation Act and Park By-Law was left over until the next meeting of the council, as two of the councillors were absent last night.

Lot 8, block 2, on Drake Street, was sold to Mr. Hugh Peters, 423 Peters Street, for $55, while an exchange of a lot on Dockyard Road for a reverted lot on Pioneer Street, by Henry Paxton, was not accepted. The Provincial Electrical Inspector's report stating that repairing the sewer pumps in the district would cost the municipality $75, was approved by the council. Mr. George Phillips again requested the council to consider erecting a light near the dockyard gates, as it was very dark in that locality. It was left for the engineer's report.

Cerebral hemorrhage, the result of the strain in starting her automobile, was the cause of the death of Mrs. Rose Beeley, according to the coroner's jury of Tywardreath, Wales, recently.

Dumbells Open At Royal Victoria On Monday Next

When Captain Plunkett and his Dumbells Company come to the Royal Victoria Theatre next Monday, Tuesday and Wednesday, they will present what has been unanimously acclaimed as their truly greatest review, "Oo—La, La!" Fred Emney, the new comedian, has found instant favor in Canada on his first tour out of London. Emney comes of a long line of comedians. His father was a great favorite on the English stage, and Fred, Jr., has built up a following since the war that has made him one of the most popular funsters of the day. While not a Canadian soldier, he fought with the Imperials and handled a concert party in France similar to the Dumbells. Harry Binns, another newcomer, is heralded as one of the greatest tenors of the hour, and his every appearance is apparently an ovation, if one may judge from the newspaper reports of the show. The "old guard" still present a solid front, and Al. Plunkett, Ross Hamilton, "Red" Newman, Pat Rafferty, "Jock" Holland, Glenn Allan and Morley Plunkett are happily cast.

Grandmother Knew

there was nothing so good for congestion and colds as mustard. But the old-fashioned mustard plaster burned and blistered.

Musterole gives the relief and help that mustard plasters gave, without the plaster and without the blister.

It is a clean, white ointment, made with oil of mustard. Gently rub it in. See how quickly the pain disappears.

Try Musterole for sore throat, bronchitis, tonsillitis, croup, stiff neck, asthma, neuralgia, headache, congestion, pleurisy, rheumatism, lumbago, pains and aches of the back or joints, sprains, sore muscles, bruises, chilblains, frosted feet, colds of the chest (it may prevent pneumonia).

The Musterole Co. of Canada, Ltd. Montreal

MUSTEROLE WILL NOT BLISTER

Better than a mustard plaster

"Good-bye, my boy. Enjoy your holidays and try to return with a bit more sense!"

"Thank you. Same to you, sir."—Pages Gales, Yverdon.

NOW PLAYING **CAPITOL** USUAL PRICES

VAUDEVILLE AND PICTURES

THE STAGE—TWICE DAILY
Capitol Presentation De Luxe
"MANTELL'S MANNIKINS"
The World-Famous Marionettes
60—Performers—60
In the Biggest Show on Earth IN MINIATURE

Songalogue Specialty
KATHRYN ESNY
Soprano

Capitol Concert Orchestra
Al. Prescott, Director

THE SCREEN
A Blazing Romance of Algiers
Conrad Veidt
The Famous European Star, in
"A Man's Past"

FEATURETTES
CAPITOL COMEDY
PATHE REVIEW
FOX NEWS

FREE LOGE SEATS—Is Your Name Printed Here? The Capitol Theatre invites Mrs. A. Adams, Lake Hill, and two friends of her own choice, to be its guests any day this week. Please detach this coupon and present to cashier. A New Name Every Morning. Watch for Yours!

DOMINION
Today—Usual Prices
Mary Pickford
in Her Newest Picture
"My Best Girl"
With CHARLES ROGERS

DOMINION COMEDY
DOMINION NEWS

Matinee, 25c; Evening, 35c
Children, 10c (All Day)

Continuous 2 to 11 P.M.
"The New Commandment"
and MARION DAVIES in
"Tillie the Toiler"
Orchestra—News—Comedy
Matinee, 15c; Children, 5c
Evenings, 25c; Children, 5c
Children Admitted Free to All Matinees If Accompanied by Parents

VARIETY
Coming Thursday:
"TRANSCONTINENTAL"

The Book That Thrilled Millions
Harold Bell Wright's The Winning of Barbara Worth
COMEDY NEWS
ORCHESTRAL ORGAN
Matinee 15c Evening 20c-25c
COLUMBIA
Coming Thursday
Hoot Gibson in
"GALLOPING FURY"

COLISEUM THEATRE
ON THE STAGE
Vaudeville
ON THE SCREEN
John Gilbert
—In—
"SHAME"
John Gilbert's Initial Success.

Coliseum Comedy—News
Matinees Wednesday and Saturday
Walter Gaskill's Coliseum Orchestra
Prices: 35c, 25c, 15c, 5c
Guest Matinee Wednesday, Ladies 2-for-1.
Doors Open 6:30. Pictures 7. Stage at 8

ROYAL VICTORIA
TONIGHT AT 8:30
MRS. BRANDON THOMAS' OWN LONDON COMPANY'S FIRST CANADIAN TOUR
"Charley's Aunt"
BY BRANDON THOMAS
AS PRESENTED FOR TWENTY-SEVEN SEASONS IN LONDON
NOT A MOTION PICTURE

Wednesday and Thursday
Matinee, Wednesday, 2:30
"LORD RICHARD IN THE PANTRY"
Friday and Saturday
Matinee, Saturday, 2:30
"BIG FLEAS"
by JEVAN BRANDON THOMAS
A Treat From the London West End
Prices, Including Tax
Night, $2.10, $1.65, $1.05, 80c, 55c
Barnain Mat. Wed., $1.05, 80c, 55c
Saturday Mat., $1.60, $1.05, 80c, 55c

$25.00 Given Away Tonight
Playhouse
Nights Matinee Saturday

Fox News—Christie Comedy
Coming Next Week
The Royal Opera Co.

ROYAL
Mon., Tues., Wed., Feb. 20, 21, 22
Their Only Appearance in Victoria This Season

THE DUMBELLS
9th ANNUAL REVUE
"Oo! LA. LA!"
Fragments from France and Flanders
WITH ALL THE ORIGINAL STARS and More!
AL. PLUNKETT
ROSS HAMILTON
"RED" NEWMAN
PAT. RAFFERTY
FRED EMNEY
JACK McCLELLAN
"JOCK" HOLLAND
MORLEY PLUNKETT
GLENN ALLAN
CAMERON GEDDES
HARRY BINNS
CHARLIE JEEVES
LOUIS CRERAR
HOWARD FOGG
and
CAPT. M. W. PLUNKETT
(HIMSELF)
"The Greatest Array of Singing and Acting Talent Ever Assembled Under The Dumbells' Banner."

Evenings, $2.10, $1.60, $1.05, 80c, 55c
Wednesday Mat., $1.60, $1.05, 80c, 55c
Seat Sale Opens at the Box Office Friday

The English Singers
The Season's Musical Sensation

Mail orders now at the Royal Victoria, where The English Singers will appear on March 7, 8:30 p.m.

Prices: Boxes, $3.00; Downstairs, $2.75, $2.25 and $1.50; Upstairs, $2.75, $2.25, and Upper Balcony, $1.50 and $1.00.

Last Concert on Artists' Series Concerts, Ladies' Musical Club

THE VICTORIA LADIES' MUSICAL CLUB PRESENTS
CONSTANCE ELFORD
Dramatic Soprano, for Their
FEBRUARY RECITAL
Assisted by Dorothy Greenwood, Pianist
In EMPRESS HOTEL BALLROOM
Wednesday Evening, February 15, at 8:30
Accompanist—Beatrice Hicks
Guests' Tickets, 50c, may be obtained at Fletcher Bros.

Important Notices, Employment, Business and Professional Directory, Wants, Etc.

The Daily Colonist

RATES FOR CLASSIFIED OR WANT ADVERTISEMENTS

One and one-half cents a word each insertion; nine cents a word a week, with a minimum of ten words, cash with order. No advertisement accepted for less than twenty-five cents.

Death and Funeral Notices, $1.50 first insertion; $1.00 for each additional insertion. Marriages, Cards of Thanks and In Memoriam Notices, $1.50 per insertion.

Birth Notices, $1.00 per insertion.

Business or Professional Cards of two lines or under, $2.50 per month. Additional space at $1.25 per line per month.

Advertisers who desire may have replies addressed to a box at The Colonist and forwarded to their private address. A charge of 10 cents is made for mailing replies. In this case add three words ("Box ..... Colonist") to the count for the number of words.

Out-of-town readers of our advertisements ask advertisers to give address as well as phone numbers, as it is not always possible to communicate through the phone.

The Colonist service is available every day from 8 a.m. to 10 p.m., excepting Sundays. Just call 11.

CLASSIFICATIONS

Acreage for Rent 83
Acreage for Sale 82
Acreage Wanted 84
Agencies Wanted 38
Agents Wanted 16
Autos for Hire 66
Automobiles 65
Births 1
Boats and Launches 70
Business Directory 71
Business Opportunities 60
Card of Thanks 4
Church Notices 0
Coming Events 10
Country Properties 76
Dancing 25
Deaths 2
Dressmaking 28
Educational 23
Farms for Rent 86
Farms for Sale 85
Farm Produce 41
Farms Wanted 87
Flats and Apartments to Rent 53
Flats and Apartments Wanted 54
Flowers 7
For Sale, Miscellaneous 40
Funeral Directors 6
Furnished Houses for Rent 55
Furnished Rooms to Rent 49
Furnished Rooms Wanted 50
Housekeeping Rooms to Rent 51
Housekeeping Rooms Wanted 52
Houses for Sale 78
In Memoriam 5
Listings Cancelled 77
Lost and Found 29
Lodges and Societies 33
Machinery 64
Marriages 3
Maternity and Convalescent Homes 82
Miscellaneous 37
Money to Loan 31
Monumental Works 8
Music 24
Personal 21
Professional Directory 72
Property for Sale 80
Property Wanted 81
Poultry and Livestock 63
Room and Board 47
Room and Board Wanted 48
Situations Wanted—Female 18
Situations Wanted—Male 17
Summer Resorts 61
Teachers Wanted 15
Timber 30
To Exchange 22
To Rent—Miscellaneous 38
Unfurnished Houses to Rent 56
Wanted—Female Help 14
Wanted—Male Help 13
Wanted—Miscellaneous 46
Wanted to Borrow 32
Wanted to Buy—Houses 79
Wanted to Rent—Furnished Houses 57
Wanted to Rent—Miscellaneous 39
Wanted to Rent—Unfurnished Houses 58

1 BIRTHS

FERRIS—At St. Joseph's Hospital, on February 12, 1928, to Mr. and Mrs. C. R. D. Ferris, 1628 Chambers Street, a daughter.

NEWELL—At St. Joseph's Hospital, on February 13, 1928, to Mr. and Mrs. J. Newell, 55 Oswego Street, a daughter.

2 DEATHS

OTTAWAY—There passed away at 11:12 a.m., at the home of Mr. Daniel H. Stevens, 151 Lotus Avenue, Flora Victoria Ross, the beloved wife of Mr. Wm. E. Ottaway, leaving to mourn the sad bereavement two daughters, Mrs. D. H. Stevens and Mrs. James Francis E. Morrison, also one son, at home, Thomas Alfred Alan Ottaway; and one granddaughter and one brother, Francis H. Ross, of 146 Eberts Street, Ross Bay, deceased being the youngest daughter of the late Alexander Ross, of Ross Bay. Also, Mr. Alexander Ross was born at Fort Connolly and Mrs. Lascelles was born at Fort Nisqually, the daughter of Mr. Isaac Bastion, granddaughter of the late Charles G. Ross, who joined the Hudson's Bay Company at York Factory, Hudson Bay, on the 6th of October, 1818, and was Chief Factor at Fort McLoughlin, New Caledonia, 1842, and Chief Factor of Fort Victoria, Columbia, 1843-1844. The deceased was born on the 24th of May, 1875, at Ross Bay Estate homestead, present site of Ross Bay Cemetery.

Funeral will take place at B.C. Funeral Parlors, Wednesday, at 3 p.m.

(Tacoma, Toronto and Dover, Kent, England, papers, kindly copy.)

SCOTT—The death occurred at Hamilton, Ont., of Mr. Thomas Wright Scott, aged seventy-nine years. The late Mr. Scott was a resident of Comox and Victoria for the last thirty-nine years. He leaves to mourn his loss three sons, William T., of Victoria, George, of New York, Albert, of Seattle, and one daughter, Mrs. Mae Parkin, of Vancouver, B.C.; twelve grandchildren and three great-grandchildren.

Interment will take place at Hamilton, Ontario.

4 CARD OF THANKS

The family of the late G. W. Prior wish to thank the many friends, also the Queen Alexandra Review, No. 1, Lady Maccabees, Daughters of St. George, Fraternal Order of Eagles, and nurses of Royal Jubilee Hospital for the expressions of sympathy and for the many beautiful flowers sent during their recent sad bereavement.

6 FUNERAL DIRECTORS

SANDS FUNERAL CO.
Office and Chapel: 1612 Quadra Street
Phones 3306, 6033 and 7448L

THOMSON'S FUNERAL HOME
1625 Quadra Street
Phone 498 Night and Day

McCALL BROTHERS
"The Floral Funeral Home"
Johnson and Vancouver Sts. Phone 383

S. J. CURRY & SON
Funeral Directors
980 Quadra Street Phone 940
Licensed Mortician Graduate Nurse

7 FLOWERS

SAVORY'S—WEDDING BOUQUETS, DESIGNS, etc. Phone 1024. 1421 Douglas.

7A FUNERAL DESIGNS

ARTISTIC FLORAL DESIGNERS, CORNER Flower Shop, View and Broad Sts. Phone 1250.

BALLANTYNE BROS.
Cut Flowers and Designs
639 Fort Street Phone 204
Greenhouses North Quadra Street

8 MONUMENTAL WORKS

J. MORTIMER & SON — STONE AND monumental work. 720 Courtney St. Phone 3602.

STEWART'S MONUMENTAL WORKS, Limited. Office and yard, corner May and Eberts Street, near Cemetery. Phone 4817.

10 COMING EVENTS

ALEXANDRA HALL DANCE, SATURDAY night; Hunt's Orchestra. Admission 75c and 50c.

BENEFIT VALENTINE MASQUERADE, A.O.F. ballroom, February 14; dancing 8 to 12. Eight prizes. Best Valentine, best dressed, best advertising, best comic. Tickets 50 cents. Under auspices Court Northern Light. Ray Kinloch's Orchestra.

BROTHERHOOD OF LOCOMOTIVE FIREMEN and Enginemen, No. 690, seventh annual carnival dance. Fun and laughter for all. Wednesday, March 7, A.O.F. ballroom. Hunt's Orchestra.

DANCE, A.O.F. HALL, SATURDAY night, 8:30. Len Acres' Orchestra. 75 cents and 50 cents.

DANCE, AUSPICES UNITED SERVICE Lodge No. 24, A.F. & A.M., February 17, A.O.F. Hall, Olseh Temple Band, 9 to 1.

10 COMING EVENTS (Continued)

K. & DOTT MEETING, TUESDAY, 14th, at 7:30 p.m., in K.P. Hall. Business, initiation, social following. Members bring refreshments.

LUXTON HALL, OLD TIME DANCE, Wednesday, February 15. Old time music.

LAKE HILL COMMUNITY CENTRE masquerade, Wednesday, February 15, 9 to 1. Ozard's Orchestra. Refreshments. Admission 50 cents. Prizes: Ladies' and gents' best dressed, best sustained character, best comic; special for best advertising costume, B.C. Airways flight tickets.

MILITARY FIVE HUNDRED, A.O.F. Hall, Wednesday, February 15th, 9 p.m., auspices Court Viatoria, A.O.F. Fourteen good prizes. Admission 25 cents. Reserve tables. Phone 5051L. Refreshments.

PARTNER WHIST DRIVE TONIGHT (Tuesday) 8:30, 1320 Government Street. Two half cords of cordwood, first prizes. Other prizes.

SONS OF CANADA PARTNER WHIST and dance, Wednesday, 8:30 p.m. sharp. Ten prizes. First, lady and gent, value $5 each; second, lady and gent, value $3 each; third, lady and gent, value $2 each; fourth, lady and gent, value $1.50 each. Everybody welcome.

SONS OF CANADA PARTNER WHIST and dance, Wednesday, $5 each. First and extra prizes, 8:30. Admission 25 cents. Everybody welcome.

THE COLWOOD OLD TIMERS WILL hold a Leap Year dance at Colwood Hall on February 20, at 8:30 p.m. Tickets 50 cents.

WARD TWO CONSERVATIVES' SOCIAL and dance tonight, 8 o'clock, Campbell Building. Good programme. Refreshments. Free admission. All Conservatives welcome.

13 WANTED—MALE HELP

ATTENTION, BIG $5 PRIVATE CHRISTmas card sample book free. Greatest imaginable demand this season for the celebrated inexpensive Royal Series. Secure orders now even in spare time; deliver later. Highest commission. Experience or capital unnecessary. Bradley-Garretson, Brantford, Ont.

ENGINEERS COACHED FOR CERTIFIcates. Winterburn's School, Central Bldg.

EARN $10 TO $25 A WEEK IN YOUR spare time at home writing showcards. No canvassing or soliciting. We instruct you and supply you with work. Write today. The Menhenitt Company, Limited, 24 Dominion Building, Toronto.

GOOD CHANCE IS WAITING FOR A good canvasser. Box 8301, Colonist.

MAKE THIS YOUR BIG YEAR BY LEARNING A TRADE THAT WILL LEAD YOU TOWARDS SUCCESS.

INTERNATIONAL ENGINEERING SCHOOLS
910 View Street Phone 7856
Bigger and Better

MAN TO SELL NATIONALLY ADVERtised product of undoubted merit direct to consumer. Reply Box 8923, Colonist, giving phone number and address.

STEADY EXPERIENCED MAN, SMALL mixed farm, milking two cows, with garden experience preferred. Give previous experience, age, wages with board. A. Rudkin, Duncan.

SALESMEN OF ABILITY, GOOD address and appearance, can secure a lucrative position by applying to Box 8602, Colonist.

WANTED — HEATING ENGINEER TO run low pressure boiler. Fourth class certificate. Send application to Box 8927, Colonist.

WANTED — AN EX-SERVICE MAN single, as officers' servant. Apply giving record of services and references, 8937 Colonist.

WANTED—WORKING PARTNER TO take equal share in good business venture. Small capital. Particulars, apply Box 6815, Colonist.

WANTED—AN ENERGETIC MAN, OF good appearance, with ambition, who considers himself worth $160 a month. Apply Box 8828, Colonist.

$3 AN HOUR PROFIT AND FREE SUIT for men demonstrating our fine tailored-to-measure suits. We teach you the business and give you splendid selling equipment without charge. Hundreds of men earning big incomes in spare and full time. Write today for selling outfit and Free Suit Offer. Mayfield Tailoring Co., Dept. A-48, Box 1795, Montreal, Quebec.

14 WANTED—FEMALE HELP

COOK-GENERAL, ONLY TWO IN family. Phone 7341L.

EARN $10 TO $25 A WEEK IN YOUR spare time at home writing showcards. No canvassing or soliciting. We instruct you and supply you with work. Write today. The Menhenitt Company, Limited, 24 Dominion Building, Toronto.

GIRL FOR BAKERY STORE. MUST have experience. Small's Bakery, 754 Yates.

NEW ERA BUSINESS SCHOOL—DAY, night. 310 Hibben-Bone. Phone 2892.

RELIABLE YOUNG WOMAN FOR GENeral housework and to help with children; sleep in; references required. Apply Box 8910, Colonist.

REFINED LADY AS APPRENTICE TO hairdressing. Apply Beauty Salon, 104 Woolworth Bldg.

SOMEONE TO CARE FOR CHILDREN. Apply in person at 114 Howe Street.

WANTED — THOROUGHLY EXPERIenced cook-general; must have references; good wages. Phone 3243.

WANTED — NURSE-HOUSEMAID, NURsery-governess, child's nurse, houseparlormaid. Apply Employment Service of Canada.

WANTED—GIRL FOR STORE, WITH slight knowledge of bookkeeping, from 1-6 p.m. daily. Box 6605, Colonist.

WANTED AT END OF MONTH—COOK general; three in family, one child; sleep in; $25 per month. Phone 7217L1.

WANTED GIRL 16 TO 25 FOR LIGHT housework; cook kept. Give age, reference. Sleep in. Box 6044, Colonist.

WANTED—REFINED YOUNG GIRL TO do light housework and care small boy; sleep in. Phone 3622L.

WE ARE NOW ENROLLING STUDENTS for our Winter class in hairdressing and allied subjects. Particulars at 328 Sayward Building. Phone 3590.

16 AGENTS WANTED

SALESMAN TO HANDLE OUR LINE IN Victoria. Exclusive territory, of two recently patented machines. Good money making opportunity. Apply giving references. Alt Stamp & Seal Co., 63 Richmond W., Toronto, Ont.

17 SITUATIONS WANTED—MALE

ADVERTISER WOULD INVEST $400 and give service in going concern, town or country. Box 8889, Colonist.

CARETAKER POSITION ON GENTLEman's estate wanted by trustworthy and conscientious man; would accept small salary and board. Vancouver Island or Gulf Islands preferred. Box 8753, Colonist.

COMPETENT OFFICE MANAGER AND bookkeeper open for engagement, or would write up books and take charge on part time basis; best of references. Apply Box 8778, Colonist.

CARPENTER AND FINISHER WANTS job. Phone 7884L1.

CHAUFFEUR, FIFTEEN YEARS' EXPERIence, seeks position; can furnish references. Box 8802, Colonist.

ENGLISHMAN, EDUCATED (TWENTYfive), shorthand-typist, personality, appearance, seeks post. Undertake anything. Write Box 8717, Colonist.

EXPERIENCED GARDENER WOULD like employment, Victoria family; no objection milking. Reply Gove, 870 Phoenix Street.

FARM HAND, EXPERIENCED, YOUNG, all-round man. Box 8818, Colonist.

MIDDLE-AGED MAN WANTS POSITION as hotel clerk; would take shift in beer parlor; experienced; good references. Box 8752, Colonist.

STRONG YOUTH, 21, WANTS WORK the worst way. Do anything. Phone 8218R.

SHINGLING, ROOFING, PAINTING, kalsomining and odd jobs. Phone 980.

17C CARPENTERS AND CONTRACTORS

IF YOU WANT A CARPENTER ... PHONE secretary of local union ...

17 SITUATIONS WANTED—MALE (Continued)

17E GARDENERS

DIGGING, OR GARDEN CLEANED UP; 40 cents hour. Telephone 6085L2.

ENGLISH GARDENER, OPEN FOR daily engagements. Phone 5871.

LAWNS, ROCKERIES, GARDENS DUG, planted, cared for. B. Franklin. Phone 6727X.

ROSE AND TREE PRUNING. LAWNS laid down. Perennial borders planted. Phone 7284L.

18 SITUATIONS WANTED—FEMALE

AN EXPERIENCED TEACHER WILL give piano lessons at pupils' homes. Special attention to adult or junior beginners. Address Box 8897, Colonist.

COOKING AND LIGHT HOUSEWORK, day or week. Phone 5733L.

GIRL OF SIXTEEN WANTS DAY WORK. Phone 3168.

NEAT WOMAN WOULD CARE FOR business or elderly people's home. No objection to small wash, ironing and darning. A few hours daily or one or two days a week. Box 8930, Colonist.

POSITION AS HOUSEKEEPER OR COMpanion-help. Box 8837, Colonist.

RESPECTABLE WOMAN WANTS WORK, three or four hours daily, or by arrangement. Well recommended. Phone 4415L.

WANTED NURSE IN YOUR HOME OR mine. Phone 6401X.

YOUNG WOMAN REQUIRES WORK, any kind, day, week, hour, reliable. Phone 1539R.

21 PERSONAL

A FOOD DIGESTER, RHEUMATISM remedy and ankylosis health beverage and tonic. 1038 Hillside Ave., Victoria, B.C.

A GOOD IDEA! WHY NOT GET A pianist for your next party? For rates telephone 251L.

BEAUTY SALON SPECIALIZES IN beauty culture for weddings, parties, dinners and all formal occasions. 104 Woolworth Bldg.

FULL OF PEP! RON SMITH'S ORchestra. Two or three-piece, as the occasion demands. Dances, parties, etc. Phone 251L.

DO YOU SLEEP ALL NIGHT? IF NOT come and have three free treatments with the Original Wilshire I-on-a-co belt, then twelve more for $5. We can relieve you of your trouble. Come in today. Office hours: 9 a.m. to 6 p.m. Phone 2362. Note the number, 504 Sayward Building.

GWEN BANKS, MARCELLING, HAIRcutting, etc., in your home. Marcel, 75c, haircut, 35c. Phone 6171L1.

IF YOUR WATCH DOES NOT GIVE satisfaction, bring it to the "Watch Bench," Brown Block, Broad Street. Main spring, $1; cleaning, $1. Work guaranteed. Opposite Spencer's.

MASQUERADE COSTUMES FOR HIRE. Phone 2602R. 1917 Quadra Street.

MADAME OLIVIA, CLAIRVOYANT. 9 Haynes Bldg., 731½ Fort St. Phone 1398.

MARCELLING AND HAIRCUTTING. Phone 3336L. Laura Wilby, 1153 Yates Street.

MADAME NICHOLA, SAND DIVINER, crystal reader, palmist, clairvoyant. "Kilmorley," 635 Superior Street. Phone 1652. 1 p.m. to 9 p.m.

MARCELLING AND HAIRCUTTING IN your home; experienced operator. Phone 4061R1.

OH! THE ROAST BEEF OF OLD ENGland—Yes! and the rich brown gravy too. "BEEFO GRAVY SALT" (Made from an English recipe) in your gravies; will give you the old English richness. Try a can from your grocer, 20c.

SCALES REPAIRED AT THE LAWN Mower Hospital, 613 Cormorant.

SAFETY RAZORS RESHARPENED, 25c and 35c per dozen. China repaired. 738 Fort Street.

SKATES HOLLOW GROUND. OILstoned while you wait. Carver's, 738 Fort.

TUITION GIVEN IN WIRELESS AND telegraph codes, privately or by class. Apply Box 8754, Colonist.

22 TO EXCHANGE

EXCHANGE—CHOICE FRUIT FARM OF 25¼ acres, Salmon Arm District. Modern house, hot and cold water in shower bath; other buildings. Eleven acres in orchard. 1928 crop is expected to produce 5,000 packed boxes, all choicest varieties. Owner will accept apartment house or other revenue producing property in Victoria. We have valuation on this and price is right. For full particulars see W. J. Gilliland & Co., 1305 Douglas Street.

EXCHANGE — CHARMING GORGE home, seven rooms, $3,750, for smaller, about $1,800. Gorge preferred. Party assume $1,500 and pay small balance. Box 8688, Colonist.

FOR SALE, OR WILL EXCHANGE FOR touring car, one fifteen-passenger car, in A1 condition, suitable for stage or sightseeing business. Apply 866 Yates St.

MARINE DRIVE DAINTY FOUR-ROOM waterfront home wants larger home with three bedrooms. Choice six-room bungalow, with four acres, under intensive cultivation, just off Quadra, wants Oak Bay home. Andrews Realty. Phone 3776.

NICE 6-ROOM BUNGALOW IN GOOD condition, off Quadra, on high ground; good view. For smaller one inside city. Box 8859, Colonist.

NEW FIVE-ROOM BUNGALOW, KITsilano, Vancouver, value $4,000, for bungalow and few acres, North Saanich preferred. Full particulars advertiser, 2809 15th Avenue West, Vancouver, B.C.

TRADES OF ALL KINDS. F. F. HIGGS, 208 Pemberton Building.

WILL EXCHANGE LOT ON SELKIRK Avenue, overlooking Gorge, for good property close in, or as part payment on modern improved property. Apply Box 8844, Colonist.

23 EDUCATIONAL

B.C. DRAMATIC SCHOOL, KNOWN throughout Canada and Western States. We get results. Phone 4301R or 164.

GULF ISLANDS SCHOOL FOR GIRLS, Ganges, Salt Spring Island. Complete curriculum, well qualified staff. Conveniently near Vancouver Island. For prospectus apply Miss Nicholl, principal.

LEARN SPANISH. CLASS NOW FORMing. Sprott-Shaw School. Phone 9281.

LEARN SPEEDWRITING, the brief English system of shorthand, day and evening class. 755 Broughton. Phone 552.

NEW ERA BUSINESS SCHOOL. DAY, night. 310 Hibben-Bone. Phone 2892.

ROCKLANDS ACADEMY ("SPROTT-Shaw") High School and Collegiate courses, special coaching and private tuition. Phone 26 for particulars. Sprott-Shaw School.

SPROTT-SHAW SCHOOL — AFFILIATED with the Business Educators' Association of Canada. Courses include Commercial, Secretarial, Collegiate, Preparatory, Radiotelegraphy. Day Schools. Night School. Telephone 928 for prospectus. Jas. H. Beatty, managing director.

J. J. McLOUGHLIN, M.A., MEDALIST; Matric., Etc. Tutor
Corner Fernwood and Gladstone

SHORTHAND SCHOOL, 1011 GOVERNment Street. Business subjects, thorough tuition. E. A. MacMillan, principal. Phone 374.

VICTORIA SCHOOL OF EXPRESSION
Mrs. Wilfrid Ord, L.T.C.L., Voice Specialist
Tuition for Festivals Festival Choir
Will Intending Competitors Please Join as Soon as Possible
715 Fort Street Phone 329

VICTORIA LITERARY ASSOCIATION offers courses in short story and feature writing. Classes and private tuition only. Also review and "placing" service. Particulars, Room B, Campbell Building. Phone 7079, or private, 2813Y.

24 MUSIC

BANJO, MANDOLIN, GUITAR AND ALL stringed instruments taught by W. G. Plowright, 1318 Broad Street. Phone 1652. Res. phone 1111YL. Hours, 1 to 8 p.m., except Saturdays.

DOMINION ACADEMY OF MUSIC, Prof. Shale, A.R.A.M. Advanced Piano and Harmony. Aileen Parker, L.R.A.M., A.R.C.M. Singing, Elocution and Piano. Phone 1921.

MANDOLIN, GUITAR, BANJO TAUGHT. Mrs. L. A...., 117 Stobart Bldg. Phone 8469Y1, 1784, for appointment.

Double Service in Want Ads

You can telephone your answers as well as your classified advertisements to The Colonist. Readers are often interested in Want Advertisements that do not carry the names or addresses of advertisers, but a Colonist box number. For the accommodation of those readers who find it inconvenient to write an answer, and to serve the advertiser better, we will take replies to Box Numbers over the telephone.

The Colonist Service is available from 8 a.m. to 10 p.m., excepting Sundays. Phone 11.

---

24 MUSIC (Continued)

MISS H. A. FOX, TEACHER OF PIANO. Pupils visited. 1140 Burdett Avenue. 3488L.

UKULELE AND BANJUKE TAUGHT. Latest music. Mrs. B. Tully. Phone 5010R.

24A PIANO

PRIMARY AND ADVANCED PIANO. Mrs. S. P. Hanna, 629 Canteen Road, Esquimalt. 3630L2.

24B VIOLIN

ERNEST SEMPLE, VIOLINIST AND teacher. Phones: Studio, 2847, and Res. 3199.

25 DANCING

VICTORIA STUDIO OF DANCING. Stocker Building. Miss Farringdon. Phone 8110, after 2.

28 DRESSMAKING

AN EXPERIENCED DRESSMAKER, thoroughly reliable. Phone 6613L.

AN EXPERIENCED DRESSMAKER, work by the day. Phone 3730L.

DRESSMAKING—LOOSE COVERS, ETC. Phone 4294R.

EXPERIENCED DRESSMAKER, $2.50 per day. Mrs. Dawson, 7781L.

FURS REMODELED, CHOKERS A specialty. Moderate charge. Phone 7781L.

MRS. C. STUART, HIGH CLASS ENGlish dressmaking. Phone 5888L.

STYLISH MODISTE DESIGNER FROM Paris. Mme. Alyan, Ritz Hotel.

29 LOST AND FOUND

ATTENTION—IF YOU HAVE LOST your dog, go to the pound. It is there.

FINDER OF SMALL POCKETBOOK please leave it care May, 855 Vancouver Street, for reward.

LOST SINCE FRIDAY—SMALL ROUGHhaired sandy terrier. Please phone Cooper 1512.

LOST ON OR ABOUT FEBRAURY 6, string of gold beads. Phone 7317L.

LOST BETWEEN HAMPSHIRE ROAD and Oak Bay Junction, black rubber perambulator cover. Phone 7499.

LOST—LEATHER GLOVE, RIGHT, BEtween Public Library and Fort Street, about February 4th. Phone 5244.

LOST BETWEEN BROWN'S STORE, View Street, and Stevenson's, Douglas, green leather purse, containing money. Reward $2 on return to Brown's.

LOST—LADY'S SMALL PURPLE SILK handbag, containing money. Finder phone Sprott-Shaw School. Reward.

STRAYED FROM 2645 GRAHAM STREET—Springer spaniel dog, licence 471. Please phone 3919R. Reward.

$2 REWARD. LOST—6:35 P.M. SATURday, Oak Bay Junction, fawn lizard skin oblong purse, lined yellow silk, containing money. Phone 5956L.

30 TIMBER

CROWN GRANT AND LICENSED TIMber for sale. Cruisers' reports and estimates furnished, with topographical maps. Log brokers. Girdwood & Lewis, Ltd., 117-110 Pemberton Building.

RYAN, McINTOSH, HIBBERSON, BLAIR TIMBER CO., LTD. TIMBER BUYERS, VALUATORS AND CONSULTING ENGINEERS. Timber for sale in large or small tracts. Crown grant or licence, in any part of the province. 701-708 BELMONT HOUSE, VICTORIA.

31 MONEY TO LOAN

AGREEMENTS FOR SALE AND MORTgages purchased. Money to loan. Foot & Manzer, barristers and solicitors, Bank of Nova Scotia Bldg.

AGREEMENTS-OF-SALE, MORTGAGES, motor lien agreements, etc., bought for cash. I do not lend money. Apply A. D. Ford, 207 Pemberton Building. Phone 1606.

SEVEN PER CENT MONEY AVAILABLE in a limited amount on first mortgages, good improved residential property. The Royal Trust Company, Belmont House, Victoria.

WE HAVE MONEY TO LOAN AT 7% on first mortgage. Phone 2611. Wise & Co., Ltd., 109 Pemberton Building.

WE ARE OFFERING MONEY TO LOAN on first mortgage, with approved security at 7% interest, favorable terms of repayment. Building loans a specialty. Bring in your application. Strictly confidential. Moderate charges. Quick decisions.

P. R. BROWN & SONS, LTD.
Real Estate, Financial and Insurance Agents
1112 Broad St. Phone 1076

MONEY TO LOAN
SEVERAL SUMS TO BE LENT ON MORTGAGES, IMPROVED SECURITY
SEVEN PER CENT
SWINERTON & MUSGRAVE, LIMITED
640 FORT STREET

$1,000.00 TO LOAN ON FIRST MORTgage. Apply to
ALFRED CARMICHAEL & CO., LTD.
1310 Broad Street Realtors

$100,000 TO LOAN ON IMPROVED CITY AND SUBURBAN PROPERTY, AT LOWEST RATES
HEISTERMAN, FORMAN & CO.
608 View Street Phone 55

32 WANTED TO BORROW

WANTED TO BORROW, $300 FOR FOUR months, well secured. Box 8208, Colonist.

37 MISCELLANEOUS

ALL YOUR TRASH WILL BRING YOU cash, such as rags, bottles, also tools, stoves, furniture, or anything else. We call anywhere and pay best prices. Phone 8186.

POWER PAINTING, LOWEST POSSIBLE prices on painting your car to your satisfaction. Duco finish. See Rent & Ker, Ltd., corner Broad and Pandora.

SAWS, ALL KINDS, FILED, SET, gummed, etc. Phone W. Emery, 1567 Gladstone Ave.

UMBRELLAS RECOVERED AND REpaired. Carver & Son, 738 Fort St. Phone 446.

38 TO RENT—MISCELLANEOUS

AMPHION HALL FOR RENT, 736 YATES Street. Fully equipped kitchen, large ladies' and gents' cloakroom, steam heat, hot water, grand piano, thirty card tables and fine elevator. Everything new and clean.

THE POPLARS, FOR RENT, CORNER Belleville and Government, twelve rooms, building just repaired. Will decorate interior. Rent $50 per month. Good rooming-house. The Griffith Company, phone 1462.

FOR RENT, FOR TWO OR THREE months from Jan. 19 next, a small bright office, nicely furnished and well located. Box 6293, Colonist.

FOR RENT—VACANT LOT, 50x100, ON Government Street. Good factory site or garage corner. Would consider a ground rental. Apply D. Fraser, Colonist Office.

FOR RENT, CHEAP — GARAGE, 970 Heywood. Phone 1844X.

TWO STORES, OAK BAY CAR TERminal, suitable for real estate office or barber. Phone 3461.

40 FOR SALE, MISCELLANEOUS

40A BUILDING MATERIALS

FOR SALE—10,000 USED BRICKS. Phone Geo. Dodd, 5577L.

USED LUMBER, INCLUDING 2x14 AND 2x16, 30 ft. long; flooring, V-joint, 3x8, doors, windows, etc. Call at old J.B.A.A. Building, or phone 7105R.

40B CLOTHING, FURS, SHOES, ETC.

PARCEL CLOTHING, DRESSES, HATS, boys' shoes (seven years) $5. Box 8887, Colonist.

40D FURNITURE

A TRIPLE MIRROR IVORY DRESSING table for $17.50
Girls' small ivory dressing table, with bevel mirror $12.50
Dining suite bargain; golden oak full 8-piece suite $85.00
Choice sitting-room suite, as new, cost $200, our price $125.00

BRITISH FURNITURE MART
745-747 Fort Street

BARGAIN — BEAUTIFUL MAHOGANY dresser, with large oval mirror, in A1 shape, only $27.50. Oddy's, 1613 Douglas Street.

CARPET SALE — ISLAND WINDOW & Carpet Cleaning Co., 817 Fort. Phone 3815. Between Quadra and Vancouver. W. H. Hughes.

FULL SIZE SIMMONS BED, COMPLETE, practically new. Phone 7313X.

SOLID OAK EXTENSION DINING table, cheap. Phone 1968R.

SNAP—SOLID OAK MORRIS CHAIR, with spring cushions, up. in good tapestry, only $8.75. Oddy's, 1613 Douglas Street.

SECTIONAL BOOKCASE, IN GOLDEN oak, $27.50.

OFFICE FLAT-TOP DESK, $13.50.

ROLL-TOP DESK, $30.

REMINGTON TYPEWRITER, $40.00.

SEA GRASS CHAIRS, like new, $4.50.

ISLAND EXCHANGE, LTD.
Phone 3408 739 Fort Street

WE SELL TO SATISFY
British Furniture Mart 745-747 Fort St.

21 DAYS CLEARANCE SALE AT HILL'S, 563 Johnson Street, of used furniture, removed from 610 Pandora Avenue. No reasonable offer refused.

40E MUSICAL INSTRUMENTS

A PIANO IN EVERY HOME!

A Dignified Gift!
A PIANO
Without Disturbing the Family Budget
Will you talk it over?
We will do as you say
PIANO DEPARTMENT
(No Interest)

THE KENT PIANO CO., LTD.
641 Yates Street

ALMOST NEW EVERSON PIANO, $175 cash. Phone 3913R.

AMERICAN ORGAN, $35; English concertina, $35, tenor banjo, $15; Kennedy 'cello, offer wanted. Hickling, 741 Pandora.

COLUMBIA GRAMOPHONE FOR SALE, cost $96, will sell for $49. Phone 7614R.

FOR SALE—VICTROLA TABLE MODEL, like new, cost $65. A bargain with twenty-five records for $26. 3225 Harriet Road.

FOR SALE—CORNET AND CASE, EXcellent condition, $30. Phone 4391L, after 6 or before 12.

GERHARD HEINTZMAN PIANO, IN A1 condition. Phone 2550Y.

VEGA TUBA-PHONE, STANDARD banjo and case, practically new, value $150, sale $55. Phone 1629O.

40F RADIO

SPECIAL—FIVE-TUBE RADIO
COMPLETE with batteries, tubes, speaker and aerial, $125 installed.
VICTORIA RADIO & ELECTRIC CO.
737 Fort Street Phone 2575

THE LONGER YOU KEEP YOUR OLD radio or gramophone the less it will be worth; trade it in for a new model Westinghouse or Radiola now; a price and model to suit; Westinghouse and Radiolas.

CARVER & SON
Westinghouse Radios
837 Fort Street Phone 446

5-TUBE, NEARLY NEW, FACTORYmade radio, complete, cone speaker, $55. Phone 4140L, or 817 Kings Road.

4-TUBE RADIO, COMPLETE, INSTALLED, $50. 581 Johnson St. Phone 735.

40H NURSERY STOCK, PLANTS, ETC.

A FEW SURPLUS DELPHINIUMS, strong plants. Phone 3097L.

STRAWBERRY PLANTS FOR SALE, Magoons, $5, 1,000, delivered. Apply Keating 36R.

40K BICYCLES AND MOTORCYCLES

GOOD STRONG BICYCLE IN EXCELlent condition, coaster brake, $15. Shelbourne Garage. Phone 432.

40L STOVES AND RANGES

BROWN'S STOVE STORE—STOVES AND repairs. 1036 Fort Street. Phone 5187.

McCLARY 4-PLATE ELECTRIC RANGE, with water heater. Phone 4253R.

MAJESTIC RANGE, 4-HOLE, FIRST class order. Phone 7027L between 8 o'clock and 12 o'clock a.m., or 6:30 o'clock and 10 o'clock p.m.

STOVES AND RANGES, MANY MAKES. We repair and install coils, water fronts, parts, boilers, etc. Southall's Stove Exchange, 752 Fort St. Phone 4239.

RANGE CASTINGS FOR ALL MAKES of ranges. B.C. Hardware, 718 Fort St.

4-HOLE McCLARY KOOTENAY, WITH waterfront and closet, $27. Carter's Stove Store, 822 Fort Street. Phone 3163.

40X MISCELLANEOUS

A Choice Gift Suggestion
17-PIECE SET OF ROYAL CROWN DERBY
BRITISH FURNITURE MART
745-747 Fort Street

A MULTIGRAPH EQUIPMENT, BARgain for $110 cash, or $120 on terms to responsible party. There is double the amount of type that usually comes with new machine, making it possible to do two-page work. Apply 24 Winch Bldg., City.

Estd. 1906 Oldest Adv. Agency in B.C.
Advertising is to business as steam is to machinery
MAIL ADVERTISING
NEWSPAPER ADVERTISING
MAILING LISTS, ETC.
We do circular letters, programmes and circular postcards that are every bit as good as typewriting. We also do illustrated Mimeograph work. It will pay you to inquire about prices. We mimeograph office and factory ruled forms. We write and plan mail and newspaper advertising in any part of the world. Low flat rates quoted for regular newspaper advertising.
NEWTON ADVERTISING AGENCY
Advertisement Writers and Advertising Contractors
Multigraph and Mimeograph Circular Letters and Post Cards. Addressing Mailing
Rates Quoted on Local, Dominion and Foreign Publications
Suite 24, Winch Bldg. Phone 1915

40 FOR SALE, MISCELLANEOUS (Continued)

APPLES—GOOD QUALITY EATING AND cooking apples. Ben Davis, Grimes Golden, $2 per sack (2 boxes). Jonathan, Baldwin and Gano, $3.50 per sack. 15 cents extra for delivery. Tanner Bros., Avondale Fruit Farm, Central Saanich Road. Phone Keating 35.

BOOKS OF ALL CLASSES BOUGHT, sold or exchanged. Forsyth's Bookstore, 851 Fort Street.

BABY CARRIAGE WORKS, 943 FORT. Phone 3089. We make extra long English carriages, $30. All kinds or repairs.

BOOKS! BOOKS! BOOKS! THOUSANDS to select from at British Furniture Mart, 745-747 Fort Street.

BOY'S SCOOTER, ROLLER BEARINGS, cost $7.50, scarcely used, price $3.50. Newport Apartments, (3).

FIRST-CLASS CLOVER HAY, $32; POtatoes and cooking apples. Major Macdonald, 104R, Sidney.

FIVE MAKES SEWING MACHINES, INcluding White and Singer, $15 and up. 718 Yates.

FOR SALE—CEDAR FENCE POSTS. J. Bradstock, Burbridge Road, phone Keating 39G.

FOR SALE—GREY WICKER BABY buggy and play pen, both in good condition. Cambray, Pemberton Farm, Rockland and St. Charles. Phone 8217L mornings or evenings.

FOR SALE STRONG HEALTHY RASPberry canes, $2.75 per 100. Phone 1274R. 2434 Cadboro Bay Road. Take No. 9 car.

IT IS NOT EXPENSIVE TO GET RElief from pain. Accept our invitation and have three free treatments, then twelve more for $5. The Original Wilshire I-on-a-co belt has relieved hundreds and can help you. Office hours: 9 a.m. to 6 p.m. Phone 2362. Note the number—504 Sayward Building.

MALLEABLE STEEL RANGE, $2 PER week. Phone 4689. 715 Pandora, removed from 1424 Douglas Street.

RIFLE, WIN., .33 SPECIAL, $22.50; SHOTgun, 16 gauge, D.B., $25; rifle, .33 Cal., $6.00; radio phones, $2.50; 1 tube radio, complete, $17.50; three tube radio complete, $45; four tube radio complete, $35; music stands, $2.50; Metronome, $4.50; field glass and case, $6.75; tamborines, $2.75; salmon rod and reel, $8.75; outer tires new, $1.45; boy's bicycle, $7.50; gent's bicycle, $8.75; gold-filled spectacles, $1.75; 8-volt radio storage battery, almost new, $6.75. JACOB AARONSON, Auctioneer and Appraiser, 581 Johnson Street (four doors below Government Street). Phone 735.

SPLIT CEDAR FENCE POSTS FOR SALE in Songhees Reserve. Apply Rant & Ker, 623 Cormorant Street.

TWO SAFES AND THREE SHOWCASES; price reasonable. Sidney West Furniture Market, 726 Fort. Phone 6141.

VIOLET RAY BATTERY, LITTLE USED, $8.50. Phone 6624L.

$4.50 A MONTH BUYS ELECTRIC washer (used). A. E. Taylor & Co., 716 Yates.

3 POUNDS OF SCOTCH AND BUDweiser malt, ½-lb. hops, 3 lbs. Demerara sugar, 1 yeast cake—all for $1.00 delivered anywhere. Hill's Grocery. Phone 137 or 138.

41 FARM PRODUCE

FOR SALE—3 TONS SIR WALTER Raleigh certified seed potatoes. Apply Alex. Gillespie, East Sooke, B.C.

46 WANTED MISCELLANEOUS

ANTIQUE JEWELRY, SILVERPLATE, etc., wanted for our antique department. Bring in your old watches, jewelry, diamonds. We will pay you cash or make you a generous allowance for new merchandise. Joseph Rose, 1013 Government Street.

A GOOD PRICE IS PAID FOR HIGHclass clothing. Mrs. Jowitt's, 621 Fort. Special—Gents' suits wanted, also silver, china, antiques, etc. Look for the Blue Signboard.

ABOVE BLANSHARD ST., 609 FORT St. High-class second-hand clothing bought and sold.

ABSOLUTELY HIGHEST PRICES PAID for rags, bottles, tools, stoves, furniture, or anything you wish to dispose of. We call anywhere, any time. Phone 8186.

ABSOLUTELY BEST CASH PRICES paid for ladies', gentlemen's and children's good class DISCARDED CLOTHING. Phone 2683, or call Mrs. Wardale, 1602 Douglas Street.

PHONE 401—WE BUY GOOD DISCARDed clothing, household linens, china, silverware, jewelry. Best prices paid. We call. Shaw & Co., 735 Fort Street.

PHONE 6166—WE PAY BEST PRICES for bottles, rags, tools, stoves, furniture or anything else you wish to dispose of. We call anywhere, any time. Try us.

WANTED TO BUY—A PAIR OF CHINA dogs. Box 8772, Colonist.

WANTED—OFFICER'S GREATCOAT OR British warm. Box 6573, Colonist.

WANTED—RADIOS AND PARTS, ANY condition. Will call any address. Jacob Aaronson, 581 Johnson Street. Phone 735.

WE WILL CALL AND COLLECT WASTE paper. Phone 7343L. 511 Johnson.

WE BUY JUNK OF ALL DESCRIPtions. Best prices given for rags, sacks, bottles and tools. Phone 2168 and we will call.

WE BUY GOOD CLASS FURNITURE, carpets, glassware and silverware. Good prices paid. Oddy's, 1613 Douglas Street. Phone 3653.

VICTORIA JUNK AGENCY CO.
1318 Wharf St. Phone 1336
Largest buyers of metals, sacks, iron, rags, bottles, pipe, machinery, tools and furniture. Phone calls promptly attended to anywhere.

$5000 IN GOLD WANTED. I REquire a lot of gold and silver in my jewelry business. Bring in your old watches, jewelry, diamonds and solid silver. I will make you a generous allowance for other goods or pay cash. W. H. Wilkerson, Jeweler, 1210 Douglas Street.

47 ROOM AND BOARD

ABERDEEN HOTEL, 941 McCLURE—Transient and residential; central; running water in rooms. Phone 1018O.

A COMFORTABLE HOME, CLOSE IN. 1035 Oliphant Street, phone 5701L.

AT 1146 ROCKLAND, BOARD, RESIdence, comfortable, well furnished rooms, good cooking. Phone 2956R.

BOARD - RESIDENCE. COMFORTABLE home. Good locality. Box 6775, Colonist.

"CHERRY BANK"—ROOM AND BOARD, 818 McClure Street. Phone 7184O.

COMFORTABLE HOME WITH BOARD, "Park Lodge," 913 Heywood Avenue. Phone 3729L.

FIFTEEN MINUTES' WALK FROM Spencer's, on carline, business girls or men. Board optional. Phone 6981R.

HOME FOR ELDERLY LADIES OR semi-invalids; reasonable terms. Phone 4483X.

LARGE BRIGHT BEDROOM, SUITable for two business people, close in. Board included. Phone 7692R.

1050 SOUTHGATE—SELECT ROOM AND board, close to car and city. Ph. 3673L.

WANTED — WORKINGMAN ROOMER, breakfast if desired; private home. 1033 Johnson Street.

49 FURNISHED ROOMS TO RENT

CECIL HOTEL
1322 BLANSHARD STREET

BRIGHT, comfortable modern rooms and bath, reasonable rates. Phone 1318O.

BRIGHT ROOM, STEAM HEAT, PHONE, fireplace, bath, gas. 851 Fort Street.

BRUNSWICK HOTEL, COSY, $3 WEEK up; housekeeping, also rooms with community kitchen. Douglas and Yates. Phone 6076O.

BRIGHTON LODGE, 1145 ROCKLAND. Single or suites. Phone 6987L.

FRONT ROOM, BOARD OPTIONAL, PRIvate family, 1419 Fort. Phone 7267R.

FURNISHED ROOMS, 1316 FORT ST. phone 386R.

NICELY FURNISHED BEDROOM WITH use of sitting-room. 338 Vancouver Street.

SUNNY WELL FURNISHED BED-SITting-room, open fire, bath, furnace. Breakfast or full board if required. 1146 Rockland. Phone 2956R.

3 FULLY FURNISHED UPSTAIR BEDrooms, well heated, Fairfield district, close to car. Phone 1509Y.

51 HOUSEKEEPING ROOMS TO RENT

BLACKPOOL LODGE—MRS. POTTER, 312 Dallas, facing the sea. Comfortable, reasonable.

51 HOUSEKEEPING ROOMS TO RENT (Continued)

DELHI HOTEL—HOUSEKEEPING AND single rooms. 617 Yates Street. Mrs. Shelton.

FURNISHED HOUSEKEEPING ROOMS, 464 Kingston Street, two blocks from C.P.R.

HOUSEKEEPING ROOMS FOR RENT. Apply 1157 Johnson Street. Phone 6634L.

THE BEVERLEY HOTEL-APARTMENTS, 724 Yates Street, has just completed a most beautiful lounge or sitting-room, which gets all the sun when shining. This room is large and spacious and is fitted up with a number of easy chairs for guests. Be wise. Come to the Beverley. We have eighty-nine rooms, all heated by steam, unlimited hot water, several fitted up for light housekeeping, gas free. Rents range in price from $9 up, unfurnished rooms, and $16 up, furnished. The Beverley is like a big home, strictly first class, managed by J. A. Griffith. Phone 2962.

3 CLEAN, BRIGHT, COMFORTABLE rooms, unfurnished. Suit adults. 1013 Vancouver Street.

51A FURNISHED

COMFORTABLE HOME FOR TWO GIRLS or married couple, gas, piano, fireplace. Phone 7527X.

FURNISHED HOUSEKEEPING ROOMS, $8 month up. 1038 Hillside.

NICELY FURNISHED HOUSEKEEPING rooms, newly decorated, furnace heated, gas stoves. Adults only. Apply personally, 808 Burdett Avenue.

SINGLE AND DOUBLE HOUSEKEEPING rooms, half block from Spencer's. 733 View.

53 FLATS AND APARTMENTS TO RENT

A PART, FURNISHED or UNFURNISHED. Stanley Apartments, 340 Linden Ave.

AT NORMANDIE APTS., CORNER COOK and Balmoral. Furnished suites.

BEST PART OF LARGE COTTAGE, close in, 871 McClure Street; moderate rent, nice home for married couple with grown-up son or daughter. Can be seen any time. Opposite new Willingdon Apartments.

BELWIL APARTMENTS. COSY 2, 3 AND single-room suites; moderate. 3584O.

CYN-DO-MYR. LARGEST, BEST FURnished aparts. in the city. Separate entrance. 425 Michigan. Phone 7652L.

CARLTON APTS., 711 PANDORA. FURnished suites, housekeeping rooms.

FURNISHED SUITE. STEAM HEAT, garage. Mount Douglas Apartments, Oak Bay Junction. Phone 3474.

FURNISHED SUITE TO RENT. LARGE rooms, Fairfield district, rent $20. Phone 5559R.

FURNISHED MODERN SUITE FACING Foul Bay Beach. Phone 5881.

GRICE APARTMENTS — FOUR - ROOM furnished or unfurnished suite, hot and cold water, gas heat, garage. Phone 878.

HALF OF FULLY MODERN HOME FOR rent. Phone 6491X.

LANGLEY APARTMENTS", NEW AND complete. 1319 Langley. Janitor, Suite 4, phone 8131R. Owner, phone 5062L.

MARINE CHALET, OAK BAY, VICtoria's finest furnished apartments. No vacancies.

MODERN UNFURNISHED SUITE, TWO bedrooms, living-room, kitchen and bathroom, hot water heat. Bell Block, opposite Municipal Hall, Oak Bay.

OAK BAY — NEWPORT APARTMENTS, furnished and unfurnished. Phone 3481.

SCOTT APARTMENTS, CORNER OF Hillside and Douglas, furnished and unfurnished modern apartments. Phone 5326O.

ST. HELEN'S, 828 COURTNEY STREET (opposite Cathedral). Housekeeping rooms and apartments. Rooms for transients. Phone 8861O.

SEACROFT — OAK BAY

SEVERAL OF THESE BEAUTIFUL ULTRA-MODERN SEA-VIEW SUITES still available, rents $75 to $87. SPECIAL FEATURES: Electric stoves, fires, refrigerators, washers, vacuums and floor polishers, free garages; laundry.

TWO AND FOUR-ROOM SUITES, CENtral, modern, elevator. Rita Hotel, 710 Fort St. Phone 51.

THE KENSINGTON, 919½ PANDORA Ave. Suite for rent. Phone 5408O. Adults only.

UNFURNISHED 4-ROOM LOWER FLAT, 718 Kings Road. Phone 7316X1 for appointment.

UNFURNISHED SUITE, JUST COMpleted, latest improvements, garage. Telephone 7751X1.

55 FURNISHED HOUSES FOR RENT

A FURNISHED 3-ROOM HOUSE FOR rent. Suit bachelor. $9.00 per month. Apply P. R. Brown & Sons, Broad Street.

CLEAN FOUR-ROOMED FURNISHED cottage, near High School, $17.50. Apply 1909 Fernwood.

FOUR ROOMS AND BATH, 711 BLANshard, $30.

FULLY FURNISHED COTTAGE FOR rent, Foul Bay, 1843 Crescent Road. Phone 4267Y.

HOUSES, FURNISHED OR UNFURnished for rent or for sale, on easy terms. Fred M. Russell, 112 Pemberton Building. Phone 4532.

OAK BAY — 7-ROOM HOUSE, WELL furnished; garage, $75. Fairfield, 8 rooms, modern, furnace, garage, $45. And others, also unfurnished houses. Bagshawe & Co.

TO LET—4-ROOM FURNISHED COTtage. Apply 897 Old Esquimalt Road.

WELL FURNISHED SIX-ROOM MODern home, four beds, seafront, excellent view. Phone 3413R. Beachview, Crescent Road.

5-ROOM COTTAGE, FURNISHED OR UNfurnished, Caledonia Avenue. Phone 1053L.

3-ROOM BUNGALOW APART, WATERfront. Phone 3143. 1909 Crescent Rd.

5-ROOM FURNISHED HOUSE, WITH garage, close in. Apply 2531 Blanshard.

56 UNFURNISHED HOUSES TO RENT

PEMBERTON & SON

2803 Cedar Hill Rd., 4-room flat, on car line, vacant	$12.50
3091 Chaucer, 7-room bungalow, 2 bedrooms, vacant	20.00
543 Manchester, 5-room bungalow, good condition, vacant	25.00
1315 Clover St., 6 rooms, 2 bedrooms, vacant	25.00
1596 Clive Drive, 4 rooms, 2 bedrooms, partly furnished, electric range, vacant Feb. 19th	20.00
625 Fort Street Phone 388	

B.C. LAND & INVESTMENT AGENCY, LTD.

Cook Street, 6 rooms	$40.00
Hampshire Road, 8 rooms	30.00
South Turner Street, 6 rooms	35.00
Bank Street, 6 rooms	35.00
Pandora Avenue, 7 rooms	30.00
Selkirk Avenue, 6 rooms	28.00
Arm Street, 6 rooms	30.00
Oak Bay Avenue, 7 rooms	27.50
Amphion Street, 6 rooms	25.00
Esquimalt Road, 6 rooms	25.00
Head Street, 7 rooms	25.00
Simcoe Street, 6 rooms	25.00
Redfern Street, 5 rooms	25.00
Forbes Street, 5 rooms	23.00
Belmont Avenue, 8 rooms	22.50
Lampson Street, 8 rooms	20.00
Yates Street, 6 rooms	19.00
San Juan Avenue, 4 rooms	13.00
922 Government St. Phone 125	

A SMALL THREE-ROOMED COTTAGE, large garden, fruit trees, good place for chickens. No. 416 Jessie Street, Victoria West, now vacant. Apply to D. Fraser, Colonist Office.

ESQUIMALT — SMALL HOUSE AND garden, fruit trees, chicken house and barn, for rent. First of March. See Constance Avenue. Apply Lieut. W. ..., Burnside Road, R.M.D. 3.

FIVE ROOM BUNGALOW, FAIRFIELD, good condition, ... Four room bungalow ... over an acre ground ... bungalow, close to city limits, abundance fruit, chicken house ... acres. I. M. Rosevear, 313 ... Bldg. Phone 5060.

HOUSE AND GARAGE, ALSO SMALL apartments, low rent. Apply 1025 Pandora. 5215L.

ON SCOTT STREET, NEAR HILLSIDE Avenue. Immediate possession. Five clean four room bungalow, full basement, three bathrooms ... modern in every way. Apply Wm. Underdown, 1971 Hillside Avenue.

56 UNFURNISHED HOUSES TO RENT (Continued)

SIX-ROOM MODERN BUNGALOW, OAK Bay, near golf links. $30 per month. P. F. Hess, 308 Pemberton Building.

7-ROOM MODERN HOUSE, WITH built-in effects, den, three bedrooms, one with open fireplace, full basement, new furnace, laundry tubs, extra toilet; will lease. J. N. Holland, 208 Pemberton Building.

4-ROOM MODERN COTTAGE, $12.50. Apply 470 Dupplin Road, end Douglas car.

6-ROOM HOUSE, ALL IMPROVEMENTS. 1217 Whittaker Street.

6-ROOM BUNGALOW, OLIVER STREET, Oak Bay, near school, $30 a month. Apply Box 8903, Colonist.

57 WANTED TO RENT—FURNISHED HOUSES

FURNISHED SMALL BUNGALOW, VICtoria West preferred, garage, March 1. Apply Box 8947, Colonist.

LISTINGS WANTED ANYWHERE IN Greater Victoria and vicinity. Houses, lots and acreage. Many inquiries from prospective buyers waiting. R. G. Christy & Co., Ltd., 623 Fort Street.

WANTED — FURNISHED HOUSE FOR month of March, 2 or 3 bedrooms, about $40 per month. Pemberton & Son.

WANTED — FURNISHED HOUSE, 8-8 rooms, close in; adults; low rental. Box 8107, Colonist.

63 POULTRY AND LIVESTOCK

WANTED TO SELL AT THE VICTORIA Livestock Market, horses, cows and all other livestock and poultry; potatoes, vegetables, cars and other miscellaneous. Every Wednesday, 11:30 a.m.; Saturday, 11 a.m. Adam McPherson, auctioneer, Market, successor McCloy & Co. Phone 1431.

63A POULTRY AND SUPPLIES

BLACK LEGHORN COCKEREL, PEN of cock, two hens and a pullet. Phone 1274R. 2434 Cadboro Bay Road. Take No. 9 car.

FOR SALE — WHITE WYANDOTTE pullets, seven months old, laying. Sally's strain. Phone 3870L.

FOR SALE—3 BLACK JERSEY GIANT roosters. 3450 Douglas Street.

FOR SALE—R.I.R. AND WHITE LEGhorn hatching eggs, by the setting or 100. P. N. Walch, M-BaBans, Langford Station.

GET YOUR DAY-OLD CHICKS AND hatching eggs from us. Day-old chicks, all over 200-egg strains; Rhode Island Reds, Barred Rocks and White Wyandottes, 30c each, $26 per hundred. Hatching eggs from above strains, $1.50 per dozen; $10 per hundred. White Leghorn chicks, $17 per 100; eggs, $7 per 100. Infertile eggs replaced. We will also hatch customers' eggs at 5c per egg, or 8c per chick. Pekin duck eggs, fine laying strain, $1 per setting. Ducklings at 30c each. Inspection invited. John A. Stewart, Elk Lake Poultry Farm, Royal Oak P.O. Phone Colquitz 35P.

HATCHING EGGS, WYANDOTTES. ORder now. Phone 6876.

MAMMOTH PEKIN DUCK EGGS, $1 PER setting, $9 per 100. E. C. Lambert, Hop Farm, Deep Cove, Sidney.

POULTRY RAISERS CAN LEARN SOMEthing to their advantage about Briquettes by writing or calling at the office of Walter Walker & Sons, Ltd., 635 Fort Street.

PEKIN DUCK EGGS $1 PER SETTING, delivered. Phone Colquitz 13R.

RHODE ISLAND COCKEREL, NINE months, ten pounds, $3.50. Boyd, 3171 Albina Street.

SPLENDID LEGHORN PULLETS AND yearlings, $1.25. Phone 8376R1.

UNIVERSITY HEIGHTS POULTRY Farm. White Wyandottes, White Leghorns, baby chicks and hatching eggs. J. C. Price, 3701 Shelbourne Street, R.R. 4.

63B HORSES

FOR SALE—ONE GOOD MARE, CHEAP, good worker, weight fifteen hundred. Also cow and young pigs. C. A. Heal, West Saanich Road.

HORSE WANTED—USED TO LIGHT farm work. Box 8884, Colonist.

63C CATTLE

FOR SALE—JERSEY FAMILY COW, milking two gallons, bred, $75. Phone Colquitz 25T.

63E GOATS

HORNLESS GOAT, MILKING, FOURquart stock, $15. Crowe, 838 Darwin Avenue.

TWO FINE GOATS, ONE DUE THIS week-end; give gallon each; $23 each. Mullard, 3107 Shelbourne Street.

63F DOGS

FOR SALE—MALE FOX TERRIER pups. 170 Olive Street.

FEMALE FOX TERRIER PUP FOR sale. Phone 1988R.

SCOTCH TERRIER DOG PUPS (2) $10 each. Bradley-Dyne, R.M.D. No. 1, Parksville.

SCOTTISH TERRIERS, REGISTERED stock, 12 weeks old, fine cobby little pups. Kinross Kennels, 423 Powell Street. Phone 7239L.

WANT A GOOD HOME FOR MY MALE Irish setter, trained field dog, three years old. Box 8940, Colonist.

63H RABBITS

HAVING SOLD OUR RABBITS WE HAVE for sale twenty-five breeding hutches 4x2x2, 1x5. Morant hutches, 3x6, practically new, $2; makeshift hutches, 50 cents; pans, racks and cups. Sea Point Rabbitry, phone 16, Sidney, B.C.

63G CATS

AT STUD—"RUDDY," RED PERSIAN; highly pedigreed. Phone 7238R2.

63X MISCELLANEOUS

A SNAP — 16 PAIRS WHITE KING pigeons, very large birds, prizewinning stock, cheap. 3267 Quadra. Phone 6138R.

FOR SALE — 70-EGG INCUBATOR, practically new; $10. 314 Vincent Ave.

FOR SALE—CEDAR FENCE POSTS. J. Bradstock, Burbidge Road. Phone Keating 39G.

PLOWING WANTED—ANY SIZED JOB using Fordson engine and double plow, reasonable terms. Wm. McPherson, Sooke Road, Luxton.

ROLLER CANARIES, GUARANTEED singers, $3; hens $1. 1710 Denman St.

SEVERAL HIVES OF BEES FOR SALE in Kootenay cases. Phone 3453R.

WANTED—ONE PAIR SILVER BLACK foxes, proven breeders. Reply, stating age, number of pups raised in 1927, and lowest cash price. Box 8865, Colonist.

600 EGG BUCKEYE INCUBATOR, AS new, $60. Phone 5517L.

65 AUTOMOBILES

AUTOMOBILES BOUGHT FROM US will render transportation above the average. Age, mechanical condition and price, represents unheard of value. No junk handled. It will pay you to investigate.

THE MECHANICAL MOTOR WORKS, LTD.
2613 Oak Bay Ave. Phone 9984
(Morris Dealers for Vancouver Island)

YOUR CAR, TRACTOR OR OTHER farm machinery repaired at home, or carpenter work done cheap. Write G. Clear, Victoria.

65A FOR SALE

A SNAP—1926 CHEVROLET TOURING, like new, several extras; terms, $550. Phone 2...2.

AUTOS AND PARTS AT JUNKIE'S, 927 View St. Axles, generators, starters, gears, magnetos, wheels, batteries, carburetors, vacuum tanks, tires, tubes and rims. Engines from $20 up. Truck parts for 2-ton Giant, Republic, Federal, Maxwell, Commerce, 2-ton worm rear-ends, solid tires and wheels. Tires—29x4.35, 30x3½, 32x4, 32x4.95, 33x6.00, 34x5 and 37x5. Used tires, like new, cheap. Batteries, 6-volt, from $7.50 up. Pacific Auto Wrecking Co., Ltd., 927 View Street. Phone 3326.

BUS AND STAGE OWNERS' CHANCE

CADILLAC MODEL 57 SEVEN-PASSENGER TOURING CAR; lots of power and in real good condition. A real chance to get a chassis for bus or stage work at the reasonable price of $350.

W. FRANK CAMERON
940-963 View Street Phone 1565

FOR SALE—CHEVROLET 1922 SPECIAL, A1 condition, new battery, four new Firestone tires, cheap for cash, or terms. Phone 4291L.

A Mart for Busy Readers--House and Business Property for Sale and Exchange

65 AUTOMOBILES (Continued)

FEDERAL TRUCKS. CAMERON MOTOR Co., local distributors, 944 Fort Street. Phone 4632.

FOR SALE—1926 STAR TOURING CAR, in first-class running order. Apply P.O. Box 33, Victoria, B.C.

McLAUGHLIN MASTER SIX, FOUR-passenger coupe, in good shape, Duco paint. $300. Box 5682, Colonist.

DURANT COUPE

IN splendid condition. Finished in Duco and the equipment is complete. If you can use a car of this type we advise you to try this one out. We think you will like it. Our guarantee protects you ... $450

MANY OTHERS

H. A. DAVIE, LTD.
McLaughlin-Buick Agency
560 Yates Street Phone 6900
Reasonable Terms

RELIABLE BARGAINS AT CARTER'S

OUR present stock of used cars is the finest in our history. These bear investigating at the prices we have on them.
1925 STUDEBAKER COACH
1926 ESSEX COACH
1925 HUDSON SEDAN
1922 McLAUGHLIN TOURING
1924 CHEVROLET ROADSTER
1927 PAIGE BROUGHAM
1926 FORD DELIVERY
1923 OLDSMOBILE FOUR TOURING
1925 DODGE TOURING
A. W. CARTER, LTD.
831 Yates Street Phone 860

ONLY $300 BUYS 1924 MODEL SIX-cylinder touring car. Good rubber, etc. Sacrifice for quick sale. Easy terms. Phone 6461Y.

OLDSMOBILE SPORTS MODEL TOURing, in beautiful condition; five wire wheels, bumpers, wind deflectors, good tires. If you want a real snap see this one at ... $385
Terms Arranged
MASTERS MOTOR CO., LTD.
Oldsmobile Dealers
915 Yates Street Corner of Quadra

PARTS! PARTS! PARTS! OVERLAND parts, 20 cents per lb.; also parts for other late cars and trucks. Largest and oldest wrecking company in British Columbia. Blonck's Auto Wrecking, 1133 Granville Street, Vancouver, B.C.

SEDAN SNAP—1923 STAR, 4-DOOR, $250. 531 Superior Street.

SNAP—STAR SPORTS TOURING, 1925 model, in perfect condition, only run 9,000 miles; balloon tires, valise box on back; price $465. Apply 1230 Denman Street any morning or all day Sunday.

REAL VALUES

1925 DODGE BROTHERS special sedan, a real family car that will give the maximum of service and satisfaction at the minimum of expense. Equipped with full balloon tires and disc wheels, automatic windshield wiper, front and rear bumpers, nickeled radiator and parking lights. Recently Ducoed in Dodge Brothers blue. No. 30 ... $850

1924 DODGE BROTHERS special touring, in wonderful condition. Special equipment includes front and rear bumpers, disc wheels, etc. This car has just been thoroughly reconditioned in our own shop. No. 4 ... $650

1926 CHEVROLET touring, running like a new car. Just been overhauled and had new pistons and rings fitted. Has lots of equipment, including automatic windshield wiper, front and rear bumpers, and five almost new tires. No. 10 ... $600

1924 DURANT SPORT TOURING, a car which hasn't turned a wheel since 1926. Very little used and mechanically like new. Has extra equipment, such as front and rear bumpers, trunk and rack, red leather upholstery, windshield wings, disc wheels, etc. No. 33 ... $450

A. E. HUMPHRIES MOTORS, LTD.
Phone 478 935 Yates Street
Open Evenings, 7 to 10
For Service and Satisfaction buy an A. E. HUMPHRIES PERSONALLY GUARANTEED used car

BEGG'S QUARTERLY SALE OF USED CARS

REDUCED PRICES and terms so generously low that there's no excuse for anyone not to have a car and enjoy life this Spring and Summer

1923 FORD Coupe	$300
1924 FORD Tudor	$400
1926 FORD Touring	$400
1927 FORD Coupe	$700
1924 CHEVROLET Touring	$375
1924 CHEVROLET Sedan	$650
1926 CHEVROLET Touring	$600
1926 CHEVROLET Sedan	$800
1925 STAR Sport Touring	$575
1928 CLEVELAND Sedan	$1,000
1926 ESSEX Coach	$750
1926 HUDSON Coach	$1,150
1925 Advanced Six NASH	$1,400
1925 Special Six NASH	$1,150
1924 BUICK Master Six Sedan	$1,100
1926 BUICK Special Six Sedan	$1,400

Open Evenings
BEGG MOTOR CO., LTD.
Yates at Quadra St.

1928 LICENCE GIVEN WITH ANY OF THE USED CARS LISTED BELOW
PAIGE BROUGHAM, in beautiful condition ... $1150
CLEVELAND SIX four-door sedan ... $875
DURANT FOUR, SEDAN, a fine family car ... $175
JEWETT TOURING, in exceptionally fine condition ... $675
1926 CHEVROLET TOURING, a snap at ... $550
FORDS FROM $125 AND UP
BEEMAN TRACTOR, $150
EVE BROS., LTD.
Distributors for Paige and Chandler
Phone 2553 Fort at Quadra St.

NOTICE TO BARGAIN BUYERS
1927 DODGE DE LUXE SEDAN ... $1150
1926 HUPP 5-PASS. SEDAN ... $1385
1925 FORD COUPE, with Ruckstell axle ... $400
CONSOLIDATED MOTORS (Victoria), Ltd.
968 Yates St. Phone 3178
Open Evenings, 7 Till 9 o'Clock

JAMESON MOTORS, LTD.
GUARANTEED CARS
McLAUGHLIN MASTER SIX COACH, 1926 model, fully equipped ... $1405
HUDSON SEDAN 7-PASSENGER, LIKE new, run 6,000 miles in city only. Snap for ... $1595
STUDEBAKER SPECIAL SIX TOURING, in first-class order, good tires and battery. Special this week ... $295

LOOK THESE OVER
1926 CHEVROLET Coach, good as new; owner must sell. This is a real buy at ... $695
1926 CHEVROLET Touring, privately owned and in perfect order, only ... $575
1926 STAR Touring, in splendid condition, almost as good as new, for ... $550
1925 FORD Coupe, with Ruckstell axle, has had excellent care and is a good buy ... $450
1922 FORD Coupe, another splendid buy at ... $225
McRAE, MELDRAM MOTORS, LTD.
933 Yates Street Phone 1693
Call in and see the new Pontiac

65 AUTOMOBILES (Continued)

"ASK ANY PLIMLEY USED CAR OWNER"

AT 1010 YATES STREET
You Will Always Get a "GOOD DEAL" ON A USED CAR
Watch Our Windows for "SPECIALS"
They Are Outstanding Buys, Both as to Condition and Value

TODAY'S BEST BUY
(160)—DODGE TOURING. Late model, privately owned. Excellent condition, new tires. Good for many thousands of miles of reliable transportation. $585

(156)—STUDEBAKER SPECIAL 6 TOURING. Privately owned, fine condition ... $425
(155)—MAXWELL TOURING, last series. Good Maxwell, fresh from paint shop. Disc wheels, good rubber, excellent mechanical condition ... $600
(59)—CHRYSLER 70 PHAETON, a modern, fast, compact automobile. A car you will like to own. Paint like new ... $1185

FORDS AT MOVING PRICES
(136)—FORD TOURING, 1924 ... $250
(87)—FORD COUPE, 1922 ... $200
(66)—FORD ROADSTER, 1925 ... $295
(70)—FORD TOURING, 1926 ... $360
(104)—FORD COUPE, 1925 ... $450
1928 Licence Included

THOS. PLIMLEY, LTD.
1010 YATES 1025 YATES
PHONE 697 PHONE 118
OPEN EVENINGS
"IF YOU GET IT AT PLIMLEY'S, IT'S ALL RIGHT"

A USED CAR SALE WITH ASTONISHING VALUES

OUR FIRST QUARTERLY CLEARANCE of the year is proving tremendously successful AND VALUE ALONE is the only magnet that is attracting so many buyers. Remember, every car is fully guaranteed, every car has been completely reconditioned, a third down takes any car you choose and you pay the balance in twelve equal instalments.

1925 McLAUGHLIN SPECIAL SIX TOURING	$900
1926 McLAUGHLIN SPECIAL SIX SEDAN	$1400
1924 McLAUGHLIN MASTER SIX SEDAN	$1100
1925 NASH ADVANCED SIX SEDAN	$1400
1925 NASH SPECIAL SIX SEDAN	$1150
1925 NASH SPECIAL SIX COUPE	$1100
1926 ESSEX COACH	$750
1928 DURANT FOUR TOURING	$850
1925 STAR SPORT TOURING	$575
1927 CHEVROLET COACH	$775
1926 CHEVROLET SEDAN	$800
1924 CHEVROLET TOURING	$375
1925 FORD TOURING	$375
1926 FORD TOURING	$425
1923 FORD TUDOR	$275

OPEN EVENINGS
BEGG MOTOR CO., LTD.
YATES AT QUADRA ST.

ALL THIS WEEK
WE ARE OFFERING OUR RECONditioned cars at special prices to make room for a shipment of new Ford cars.
WE INVITE YOU to visit our display, compare the values, condition of the cars, and arrange the terms.
TOURING car, reconditioned, in excellent running order ... $95
1923 TOURING, perfect mechanical condition, sagebrush lacquer finish ... $175
Three TOURINGS, completely overhauled from motor to rear-end and finished in new lacquer colors, now $205, $235, and ... $250
1925 COUPE, completely reconditioned and guaranteed for ... $335
1926 TUDOR SEDAN with five perfect balloon tires, new rear-end, finish like new, 1928 licence included at ... $525
1928 SPORT ROADSTER, mechanically could not be in better condition, and equipment in perfect condition, 1928 licence included, this week at ... $420
OVERLAND COUPE, completely reconditioned, and for quick sale at ... $285
Open Evenings
NATIONAL MOTOR COMPANY, LTD.
Phone 4900

ESSEX COACH	$425
1923 FORD COUPE	$175
1927 FORD TOURING	$85
1921 CHEVROLET	$50
GRAY DORT, with 1928 licence	$50
3-TON Rebuilt FEDERAL-KNIGHT, self-starter, electric lights	$1,200
FORD TOURING and FORD ROADSTER, in running order, each	$20
1916 No. 45 McLAUGHLIN TOURING in good condition	$135

CLARKE GARAGE
831 View Street, Victoria

1924 CHEVROLET TOURING, COMpletely overhauled and newly painted with Duco. Snap, $335. Phone 5636R.

FOR SALE
1924 FORD LIGHT DELIVERY ... $150
1923 CHEVROLET COUPE ... $375
1919 FORD TON TRUCK ... $65
LOUIE NELSON'S GARAGE
Phone 370

69 BUSINESS OPPORTUNITIES

A COMPLETE LIST OF BUSINESSES FOR SALE—Grocery, confectionery and hardware stores; hotels with beer licence, apartment houses, sawmills, etc.
PEMBERTON & SON
625 Fort Street Phone 326

COUNTRY HOTEL, BEAUTIFUL SITUAtion on the waterfront, over 9 ACRES of attractive grounds, 30 rooms all furnished, everything in good shape. It is a going concern doing a very profitable business, licensed premises. We have it at an attractive price for quick sale. Reason for selling and full details on application.

ROOMING HOUSE, ten rooms, well furnished. Five housekeeping rooms, gas plates, rented $14 to $18 each. House rent, $35. Sell furniture and business for $850 cash.

GENERAL STORE, IN GO-AHEAD UP-Island village, selling hardware, groceries, feed, gas and service station, battery charging, trucking; yearly turnover of $30,000. Good store building, nice living quarters. Price for buildings, stock, fixtures, service equipment, cars, is only $6,000. It will pay you to inspect this business.
PEMBERTON & SON
625 Fort Street Phone 326

ADVERTISER WOULD INVEST $400 and give service in going concern, town or country. Box 5886, Colonist.

69 BUSINESS OPPORTUNITIES (Continued)

CONFECTIONERY AND ICE CREAM parlors, reasonable. Phone 1747.

FOR RENT AND LEASE—MODERN UP-to-date garage building, in course of construction on View Street, near Douglas. Phone 6176L, or address Owner, 1075 Verrinder Avenue, Victoria, B.C.

GAS STATION AND GENERAL STORE. Full particulars P. F. Higgs, 206 Pemberton Building.

SPLENDID OPPORTUNITY FOR EDUcated young man with more than average ability. Box 8851, Colonist.

WANTED TO RENT OR LEASE, ANYwhere on the Island, a store suitable for drygoods, men's wear, or both. Box 8939, Colonist.

69C HOTELS, APARTMENTS, ROOMING HOUSES

TWO LARGE FIRST-CLASS APARTment houses, centrally located, showing handsome returns. Furniture, goodwill and lease for sale only. Private hotel. Also some small rooming houses as going concerns. Bagshawe & Co., Sayward Bldg.

70 BOATS AND LAUNCHES

ARMSTRONG BROS.—MARINE WAYS, expert machinists. 134 Kingston Street. Phone 2034.

TROLLER FOR SALE—13-H.P. FRISCO standard, registered dimensions 32.3 by 9.2 by 4.5, geared power girdle, and complete equipment. Fine living quarters, four comfortable bunks, locker space and toilet. Address P.O. Box 1036, Portland, Oregon.

BUSINESS DIRECTORY

AUTO RADIATORS AND FENDERS

AUTO RADIATOR AND FENDER SPEcialists. Workmanship that cannot be excelled.
BURGESS BROS.
Quadra Street Phone 2237

BRICK AND CEMENT

BRICK, TILE, CEMENT, PLASTER work. Alterations and repairs. Phone 5369, days, 2296, evenings.

CHIMNEYS, MANTELS, BOILER WORK, cement work. Horspool, 163 Davida Ave., Gorge.

BUILDERS AND CARPENTERS

ANYTHING IN BUILDING OR REPAIRS. Phone 1793. Roofing a specialty. T. Thirkell.

BATHS

CRYSTAL GARDEN—SEA WATER BATHING, hot sea water and Turkish baths. Phone 2297.

CARPET CLEANING

ISLAND WINDOW AND CARPET CLEANing Co., 917 Fort St. Phone 3815. W. H. Hughes, proprietor. Repairs, alterations, etc. Vacuums for rent.

DRYGOODS—WHOLESALE

WHOLESALE DRYGOODS — TURNER Beeton & Co., Ltd., wholesale drygoods importers and manufacturers. Men's furnishings, tents. "Big Horn" Brand Shirts, Overalls. Mail orders attended to.

DYEING

YOUR VERY BEST RUGS — YOU'RE afraid to send Oriental rugs to the cleaners. Why, there's nothing to be afraid of when you send them to the City Dye Works, because they will come back to you like new, absolutely unharmed. Telephone 76.

EXPRESS AND TEAMING

ATTENTION, PLEASE! USE STOCKER'S big van. House removals a specialty. Phone 2470.

DRAYMAN—JOSEPH HEANEY, OFFICE 1205 Wharf Street. Phone 171.

EMBOSSED STATIONERY

PRIVATE STATIONERY EMBOSSED IN any design or color. The Colonist Commercial Printing Dept. Phone 197.

ENGRAVING

GENERAL ENGRAVING, STENCIL CUTter and seal engraver. Geo. Crowther, Green Block, 1216 Broad Street, opposite Colonist.

FIRE INSURANCE

J. R. SAUNDERS, HOUSES, FURNITURE and Contents. 1003 Langley Street. Phone 6176.

GLASS

BROKEN WINDOWS, LEADED GLASS repaired. H. Burns, 1619 Davie. Phone 3377R.

FURNITURE MOVING

ABOUT FURNITURE MOVING, PACKing, shipping or storage, see Jeeves & Lamb Transfer Co. Forwarders and distributors. Cut rates on freight to Eastern points. Office phone, 1667. 727 Pandora Avenue.

ABLE MOVERS—USE STOCKER'S BIG van. Reasonable rates. Phone 2430.

ORGANIZATIONS

BRITANNIA BRANCH, CANADIAN Legion, B.E.S.L., general meeting first Tuesday every month.

CLUBS GENERAL MEETING, SECOND Thursday, 8.30 p.m. Army and Navy Veterans.

GENERAL MEETING, VETERANS OF France, second Thursday, 8.30 p.m. every month.

LAWN MOWERS

LAWN MOWERS SHARPENED, COLlected and delivered. Elves' Lawn Mower Shop, 1423 Broad Street. Phone 3040. Res. phone 6101L.

LITHOGRAPHING

LITHOGRAPHING — LITHOGRAPHING, engraving and embossing. Nothing too large and nothing too small. Your stationery is your advance agent. Our work is unequalled west of Toronto. The Colonist Printing & Publishing Co., Ltd.

PLUMBING

DAVID RANDALL, PLUMBING CONtractor. Good work, reasonable prices. 2615 Shakespeare Street. Phone 3933L. Estimates free.

PATENTS

INVENTIONS DEVELOPED, DRAWINGS and tracings. Tuition given. Noel W. Barker, draughtsman. Phone 3273L.

PATENTS, TRADE MARKS, DESIGNS, copyrights. Fetherstonhaugh & Co., the old-established firm of patent attorneys. Offices, 835 Rogers Bldg., Vancouver, B.C.

PRINTING

WHY SEND YOUR PRINTING ORDERS East, when you can get them done better, quicker, and at the same price at The Colonist Printing Department?

PLASTERING AND CEMENT WORK

J. ALLEN, PLASTERER — ESTIMATES given on plain or ornamental plastering, cement work, repairing, etc. Phone 4296. 2350 Beach Drive.

RAW FURS

BEST PRICE FOR RAW FURS, CASH or money order, by return. Express charges at my expense. Old firm. John Corris, 566 Johnson Street. Phone 2671.

CASH PAID FOR RAW FURS FROM a weasel to a grizzly bear. Jas. Simmons, 1618 Clare Street. Phone 4249Y.

STUCCO PAINTING

STUCCO PAINTING BY SPRAY METHOD. Power Painters. Phone 2897L.

TYPEWRITERS

TYPING PERSONAL LETTERS IS BEcoming more popular daily. Get a Remington Portable and be convinced. Remington Typewriter Co., 614 View Street. Phone 6652.

WINDOW CLEANERS

ISLAND WINDOW AND CARPET CLEANING CO., 917 Fort Street. Phone 3815. Hardwood floors waxed and polished by electric machine. W. H. Hughes, Prop.

WOOD AND COAL

ALL BEST FIR CORDWOOD, STOVE lengths, no large knots, $7.50 per cord. Phone 1126.

COLWOOD WOOD CO. FIR MILLwood. Phone 3613. P. H. Suddin, mgr.

McCARTER'S CEDAR WOOD, $3 CORD, delivered. Phone 2545.

PROFESSIONAL DIRECTORY

BARRISTERS

FOOT & MANZER
Barristers, Solicitors, Notaries, Etc. Members of Manitoba, Alberta and British Columbia Bars. Phone 915. Bank of Nova Scotia Bldg., Victoria, B.C.

To Out-of-Town Subscribers

Out-of-town subscribers who wish to answer advertisements in which only the telephone number of the advertiser is given may mail their replies to The Colonist and The Colonist will communicate such replies to the advertiser.

72 PROFESSIONAL DIRECTORY (Continued)

MATERNITY HOSPITAL

BEACHCROFT MATERNITY HOME, 766 Cook. Mrs. E. Johnson, C.M.B. Ph. 3722.

MASSAGE

MEDICAL SWEDISH MASSAGE, PHYSIOTHERAPY, MECHANICAL Therapeutics, Radiant Light, Violet Rays, Sinusoidal Electricity. G. Bjornsfelt, S.M., 218 Pemberton Blk. Phone 3404.

NURSING HOMES

FAIRFIELD NURSING HOME, INVALIDS and convalescents. 838 Harbinger Ave. Phone 2442.

OPTOMETRIST AND OPTICIAN

GUSTAV SIVERTZ, OPTOMETRIST AND Optician, 402 Pemberton Bldg. Phone 8219 for appointments.

OPTICIAN

J. H. LE PAGE, OPT.D., 703 YATES ST. Graduate optometrist; 40 years' experience.

78 HOUSES FOR SALE

A 9-ROOM HOUSE, WITH 2½ ACRES. High elevation, splendid view. Modern conveniences, rooms large. Oaks, fruit trees; roses and bulbs, all kinds. A fine home, close to school and bus, inside 2-mile circle. Also pretty 7-room stucco bungalow, just completed, good locality. Well built and a good cheerful home. Just outside city limits. For appointment phone 7178L.

BUNGALOW SPECIAL, BEST RESIdential, south of Oak Bay Avenue. Six rooms, near car and school. $3,500. Owner, Box 8902, Colonist.

COSY FOUR-ROOM BUNGALOW FOR sale, nicely furnished, good garden; cheap for cash. Phone owner, 5390X.

FOR SALE—GOOD SEVEN-ROOMED house, all conveniences, furnace. Phone 5545R.

HOUSES BUILT ON INSTALMENT plan. Modern homes for sale on easy terms. D. H. Bale, Contractor, Fort and Stadacona. Phone 1140.

THE BIGGEST SNAP IN FAIRFIELD—Modern house, perfect condition, facing south and east. Contains six large sunny rooms and hall, open fireplace. Garage, garden. Near street car and sea. Owner, 130 Joseph Street.

6-ROOM SEMI-BUNGALOW, WELL built, furnace, cement basement; garage; $3,400. Box 6436, Colonist.

78A AGENTS' OFFERINGS

OWNER MUST RETURN TO ENGLAND

AND OFFERS HIS BEAUTIFUL HOME AT AN OUTSTANDING BARGAIN. There are six rooms, and every room is a surprise; full-sized cement basement, 8-ft. ceiling, floor as hard and smooth as glass, laundry tubs, bins, etc. Large sitting-room with open fireplace, dining-room with built-in buffet and open fireplace (both these hearths have built-in fender rails of polished copper); beautiful kitchen with all kinds of conveniences, and large, bright pantry. Upstairs: Three charming bedrooms, with exceptionally large clothes closets. A lovely bathroom, absolutely the best fixtures. All the electric fixtures, linoleums, blinds, curtain poles, and many other little things go with the house. Splendid large lot, in garden, etc., and garage in keeping with everything else on the place. House is spotlessly kept, both inside and out; not a cent need be spent on it. The price will surprise you, just $3,150. However, do not turn the house down without seeing it for this reason, as you will be buying a house worth at least $4,500. Furniture can be bought as it stands, if required. Taxes low. Situated near car line.
ROBERT GRUBB & CO.

OAK BAY—$3,150—OAK BAY
A VERY ATTRACTIVE STUCCO BUNGALOW, with view of the water. Large living-room with fireplace, bedroom, kitchen with electric range, bath and breakfast-room (or extra bedroom). Full size lot and garage. Immediate possession.
BRANSON, BROWN & CO., LTD.
Corner View and Broad Streets
Phone 5600; Evening 2950Y

BEACH DRIVE—COMFORTABLE RESIdence of seven rooms, with furnace, garage, cement basement, fireplace and hardwood floors. The lot is 100 x 170, in a high location, near the beach and street car. Price $6,000, on easy terms. A. A. Meharey & Co., 624 Fort Street, phone 3308.

READY TO STEP RIGHT INTO
FULLY MODERN FIVE-ROOMED BUNGALOW, Esquimalt district. Close to car and stores. Nice location. Fully furnished, piano; nice home. Don't miss this one. $2,800.
VANCOUVER ISLAND REALTY CO.
(Wallace & Archer)
1339 Broad St.

FAIRFIELD SACRIFICE—MODERN SIX-room house, in perfect condition, inside and out. Good location. Full lot. Walking distance. Not an old house and a real bargain, at least $1,000 under value. $2,100, on terms.

$1000 WILL buy a soundly constructed four-room bungalow and two lots, garage; 3-mile circle. Saanich taxes. Money to Loan, 7% and 8%.
L. M. ROSEVEAR
Phone 5960 213 Union Bldg.

6-ROOM BUNGALOW, $2,200
HERE IS A REAL BARGAIN. This bungalow is situated on a first-class street and close in. The rooms are all large, bright and airy. There is a living-room, dining-room with open fireplace, a nice kitchen and pantry, and three very fine bedrooms. Full-sized basement. Nice large lot with chicken run. Can be seen at any time. Exclusive agents

TO RENT—6-ROOM UNFURNISHED HOUSE, FAIRFIELD
FIRST-CLASS UNFURNISHED HOUSE. Three bedrooms. Can give lease. Rent $35 a month.
GILLESPIE, HART & TODD, LTD.
611 Fort Street Phone 2040

JAMES BAY—EASY WALKING DIStance. Duplex bungalow, consisting of small entrance hall, 2 living-rooms, 2 bedrooms, kitchen, pantry and bath downstairs. Upstairs, self-contained suite of 2 rooms and bath, gas throughout, few fruit trees, one holly, chicken house, all revenue producing. Price $4,200. C. S. Merchant, 130 Pemberton Building. Phone 3674.

NORTH QUADRA—FOUR-ROOM BUNgalow with attic, 3-piece bathroom, cement basement, fireplace, pantry. Fruit trees; chicken house, lot 54 x 200. Taxes $7 a year. Price only $3,800, terms.

OAK BAY, on one of the best streets. Five-room new stucco bungalow, hardwood floors, fireplace, French doors, breakfast nook, cement basement, furnace. Garage. Lot 50 x 123, fenced. Price only $5,500, including electric range, lino, blinds, curtains and electric fixtures. See this and your troubles are over as regards to house hunting.
SAM CALVERT
Phone 2113 755A Yates Street

OWNER MUST LEAVE IN FEW DAYS. Offers his new five-room bungalow, with hot water heating, radiators in all rooms, for $3,300, with reasonable cash payment. This home is close in and very suitable for one working at the sawmills. R. G. Christy & Co., Ltd., 623 Fort St., Victoria, B.C.

OAK BAY BUNGALOW BARGAIN — Modern, large, six rooms and sunroom, three bedrooms, bath and separate toilet off hall. Large living room with open fireplace opening to dining-room, beamed and panelled hall, oak floors, hot water heating, electric range and heater. Two lots, garage. A1 condition. Only $5,700. Bagshawe & Co., Sayward Building.

78 HOUSES FOR SALE (Continued)

WE WRITE ALL CLASSES OF INSURANCE, EXCEPTING LIFE

SPLENDID BUY IN A MODERN GORGE VIEW HOME

7-ROOM MODERN DWELLING with extra plumbing, open fireplaces, furnace, garage, etc. Rooms are all large and bright, and many spacious closets. The situation is very pleasant and commands a view of the charming Gorge waters. Extra large lot, 60 by 175, with an excellent stone fence. Lawns, flower beds, kitchen garden, fruit trees, small fruits. Owner is desirous of moving into the country and is anxious to quickly dispose of this very desirable home, and has reduced his price (terms) to ... $4000

A 5-ACRE FARM IN NORTH SAANICH

THE land is all cleared and GOOD fenced and cross-fenced. Chicken house and outbuildings. Small orchard. Good supply of water. Very comfortable six-room bungalow. Close to school, church, etc. Excellent transportation and daily mail delivery. Taxes light. This property can be bought, on terms, at the low price of ... $2850

BURDETT AVENUE, BETWEEN COOK AND VANCOUVER STREETS

$100 CASH and the balance $25 per month, interest included, will buy a comfortable six-room dwelling on Burdett Avenue, between Vancouver and Cook. Lot is 30 x 100. House has all conveniences, with the exception of basement. Gas laid on. Price, on above extra easy terms, only ... $1900

B.C. LAND & INVESTMENT AGENCY, LTD.
922 Government Street Phone 125

OWNER HAVING LEFT CITY WE ARE instructed to sell and have reduced price from $2,100 to $1,700. Washington Avenue. Semi-bungalow with living and dining-rooms, two bedrooms, bathroom, pantry, bright kitchen, open fireplace and cement basement. Garden with lawn and several full-bearing fruit trees. Good residential district, half minute car line, three minutes Gorge bus. Taxes about $45. Small cash payment and easy terms. Exclusive listing. E. E. Heath, 635 Yates St. Phone 874.

OAK BAY—A DANDY BUNGALOW, five large rooms, cement basement, built-in features, extra plumbing. Grounds 150 by 135, in lawns, flowers, fruit, garage. This charming home ought to appeal to lover of gardening. Taxes $65. Price $4,500.

OAK BAY—Building lots, close to golf links, schools and sea. Size 125 by 176, no rock. Price $1,500.
BURDON & RODELL
1303 Douglas St. Bank Nova Scotia

THE CITY BROKERAGE
OAK BAY. We have for sale a newly constructed and fully modern bungalow, containing large living-room with open fireplace, dining alcove, large kitchen, two good bedrooms and bathroom; also a large cement-floored storeroom with laundry trays. Close to Monterey Avenue School. Price $3,000. Easy terms arranged.
THE CITY BROKERAGE
638 View Street Phone 818

PRICE CUT TO SELL
REDUCED from $2,100, now only $1,650, with $500 cash, balance arranged. Modern bungalow of six rooms, centrally located, on good street, containing living-room with fireplace, dining-room, kitchen and three bedrooms. Good garden lot. This bungalow is in nice condition, having just recently been painted and redecorated.
LEE, PARSONS & CO., LTD.
1222 Broad Street

SOUL-STIRRING VIEW — POCKET-PLEASING PRICE. View "all the Kingdoms of the World" from this old-fashioned residence on high Rockland Avenue site. Contains eleven rooms on three floors, large reception-rooms, fair amount modern plumbing, basement, hot air furnace. 1⅓ acres grounds. Rockland Avenue frontage 200 feet can be sold for about $4,000, and entrance to house retained. Price $8,000. The Royal Trust Company, Real Estate Department, Belmont House, Victoria.

ST. PATRICK STREET SUBSTANTIALLY built six-room bungalow, with full cement basement and garage. There is a $3,000 mortgage, but the owner will accept $2,750 for his equity and include his electric stove and floor linoleums for cash. This is certainly exceptional value and much below the present market value, lot alone the original cost.

WE HAVE ANOTHER HOME on the same street, also of six rooms, but smaller, of course, for $4,250. This has been newly decorated and painted and quite worth your inspection.

MAY WE SUGGEST your making an appointment without loss of time, to avoid disappointment.
R. G. CHRISTY & CO., LTD., 823 Fort St., Victoria, B.C.

FOR SALE
REDUCED FROM $10,500 to $8,000

THIS HIGH-CLASS EIGHT-ROOMED SEMI-BUNGALOW, located in the choice residential district of Oak Bay. Full description of rooms follows:

FIRST FLOOR

HALLS, 10 ft. by 16 ft. and 4 ft. by 14 ft., panelled. Toilet and lavatory at end of hall, convenient to all downstairs rooms. The stairway to upper floor is directly opposite the front entry and is wainscoted to correspond to the panelling in the hall.

DRAWING-ROOM, 13 ft. by 32 ft. Two bay windows, open fireplace with mirror and overmantel, electric light fixtures, six-globe clusters and two wall singles.

LIBRARY AND DEN, 13 ft. by 23 ft. Two bay windows, open fireplace, mirror and overmantel. One large bookcase, built in, 12 ft. by 9 ft., with two drawers and cupboards.

DINING-ROOM, 12 ft. by 17 ft., panelled and beamed ceiling, open fireplace with overmantel and mirror, large casement window, small colored window over recess for buffet, china closet.

BEDROOM, 14 ft. by 14 ft., with individual bathroom, lavatory and toilet, and extra large clothes closet. This room opens off the dining-room through a short hall, which has a stair connecting with the backyard.

KITCHEN, 12 ft. x 13 ft., connected with screen porch, storeroom and stair to garage driveway. The dining-room is connected to the kitchen by way of an 8 ft. by 10 ft. nook or breakfast-room, which is fitted with cupboards; there are two built-in box seats in the nook.

UPPER FLOOR

BEDROOMS. There are three bedrooms, each 12 ft. by 14 ft.; two sleeping porches, bathroom and lavatory, with separate toilet and linen closet.

GARAGE, 12 ft. by 20 ft., with cement floor, work bench and electric light connections.

There is a Summerhouse with cement floor and a cement walk all around the yard.

The downstairs bedroom is connected with a small hot water heating furnace, bedroom and bathroom have hot water radiators, only used in very cold weather.

The property has frontage of 73 ft. by a depth of 120 ft. Taxes are only $71.38. Linoleum in hall and a large carpet in the drawing-room are included.

PRICE (Terms Arranged) $8000
Exclusive Agents
H. O. DALBY & CO., LTD.
634 View, Opp. Spencer's

$2200—OAK BAY, SOUTH OF THE AVENUE. Six-room bungalow, three bedrooms, sun porch, bath and toilet separate, wash tubs in basement. Nice lot, close to car.

$3400—OAK BAY. Six-room modern bungalow, two open fireplaces, three bedrooms. Nice lot, shade trees. Close to car and beach.

$4200—OAK BAY CALIFORNIA six-room bungalow, HARDWOOD FLOORS, HOT WATER HEATING. Every modern convenience. Nice lot with oaks and ornamental trees. Close to car.
ANDREWS REALTY
704 B.C. Loan Bldg. Phone 2738

78 HOUSES FOR SALE (Continued)

PEMBERTON & SON
WE SPECIALIZE IN OAK BAY

A SURVEY OF THIS DESIRABLE DIStrict has given us complete listings and we are in a position to place before purchasers all Oak Bay houses that are at present on the market. This naturally saves much time to intending purchasers.

A VERY CHOICE AND COMPREHENsive selection of five and six-roomed bungalows, at prices ranging from $4,500 upwards.
We recommend the following:

THIS FULLY MODERN HOUSE contains eight good rooms, four of which are bedrooms and one has sleeping porch attached. The drawing-room and dining-room have oak floors. Good den. Hot air furnace. Garage. This house is stucco finish and is situated on a corner lot. Good buying at $6,500. Taxes about $60.

ONE OF THE MOST BEAUTIFUL HOMES IN OAK BAY, situated on over two acres of garden. Very fine view from all aspects. The house contains drawing-room, dining-room, music room, den and large hall. Five bedrooms. Hardwood finish. One of the few really fine homes remaining unsold. Price $35,000, and this is half of what it is worth.

JAMES BAY—A fine seven-room house, basement, garage, nice garden, excellent location and convenient to car line and beach. Immediate possession. ONLY ... $2750

DALLAS AVENUE, close to Beacon Hill Park and beach. An excellent six-roomed bungalow, in sheltered position. Fine well-kept garden; convenient to car line. Only ... $4000

JAMES BAY — Fine five-roomed new STUCCO BUNGALOW, basement, furnace, garage, garden. Near beach and car line. Excellent location. ONLY (terms) ... $4000

JAMES BAY, near beach and car line. A very attractive five-roomed house, in excellent condition. HOT WATER HEATING. Good bathroom, first-class cement basement. Low taxes. ONLY ... $2850

BARGAIN. Good eight-room house, in nice condition, garage; situated off Quadra, near Hillside car, on high ground. View of mountains. Easily worth $4,000. To settle estate will deliver for $3,150, reasonable terms.

YOU WILL BE CHARMED WITH THIS STUCCO BUNGALOW, superior finish, very well laid out, every convenience; SITUATION can hardly be surpassed. It is high up above city, AWAY FROM FOG, designed to get maximum of sunshine. There are six good rooms, full basement, garage and quarter-acre of land. See us for price and appointment to view.

FAIRFIELD DISTRICT
NEW STUCCO BUNGALOWS
VIMY STREET—Five rooms, furnace, garage, full cement basement. Terms ... $4400
WELLINGTON STREET—Five rooms, furnace, garage, cement basement. Terms ... $4500
McKENZIE STREET—Six rooms, furnace, garage; cement basement, 55-ft. lot. Terms ... $4600
OSCAR STREET—Seven rooms, furnace, garage; cement basement. Terms ... $4650

HIGHLAND DISTRICT
160 ACRES; five-roomed house. Twenty acres of the finest meadow land, remainder timbered and rocky. Excellent for grazing. About 1,500 cords of wood on the property. For quick sale, per acre ... $7.50

TEN-MILE POINT
WE HAVE some very cheap acreage in this coming section, beautifully treed, and some rock. Now is the time to pick up a few acres for a nice homesite for the future.
PEMBERTON & SON

FAIRFIELD
VERY attractive five-roomed stucco bungalow.
Sunroom.
Basement.
Pipeless furnace.
PRICE $4,300

7-ROOMED HOUSE, in exceptionally good condition. Large rooms, open fireplace in living-room and den. Good basement, hot air furnace.
PRICE $3,750

The owners of both of these properties are leaving town, and we consider them exceptionally good value.
SWINERTON & MUSGRAVE, LTD.
640 Fort Street

CHEAP BUNGALOW—GORGE DISTRICT
WARM and comfortable. Contains two bedrooms, kitchen, sitting-room. Fine garden lot. Good view of Gorge Road and water. Taxes only $10 yearly.
PRICE $1,150
JOHN GREENWOOD
1226 Government Street

WARM AND COMPACT HOUSE, STANDING IN 16 ACRES, about half of which is in cultivation; containing two sitting-rooms, kitchen, pantry, bathroom, h. and c. water laid on; three bedrooms, two verandas. Barn, two chicken houses. Some fruit trees and garden around. Wide river frontage. Close to church, station, school and postoffice. Price $3,500.
C. WALLICH
Real Estate and Insurance Agent
Cowichan Station, E. & N. R.

FERNWOOD
SIX-ROOM HOUSE, three bedrooms, living room, dining-room and kitchen; good basement. Garden with fruit trees.
$2500
GRANT & HOPE
Phone 1340 642 Fort Street

$2750—FULLY MODERN FOUR-room bungalow. Full cement basement, H.A. furnace, garage, on an acre of first class land, all under cultivation. Terms arranged.

$3500—NEW FOUR-ROOM STUCCO bungalow. All built-in features, oak floors in living-room, recessed dining-room, leaded windows. A real little gem. Saanich district. P. F. Higgs, 208 Pemberton Building.

$1575—ESQUIMALT, NEAR CRAIGflower Rd. Modern 4-roomed bungalow, recently built by day labor, walls innerlined, etc. Two big lots. Taxes $47. Very attractive. Four minutes to car.

$1890—WATERFRONT. Three-roomed bungalow and large bathroom, garage, super lot. Built 1925. Taxes $34. Vacant March 1.

P.S. We offer $1,600 cash for a small house and garage, on a small lot.
PATTERSON REALTY, 655 YATES

SNAPS
$1750—FOUR miles out, on two lots. Modern bungalow with nice living-room, open fire, two bedrooms, three-piece bath, modern kitchen; city water and light. FURNITURE INCLUDED for immediate sale.

$3150—FIVE-ROOM bungalow, in Fairfield, near car and sea. Large rooms and good garden. Only $500 cash.

$2800—ANOTHER SNAP in Fairfield—Five-room semi-bungalow, handy to car and not too far to walk. Nice living-rooms with bright kitchen. Good basement and splendid garden and lawn. Garage. $500 cash.
ALDER & SONS, LTD.
Phone 3018 217 Central Bldg.

FAIRFIELD
NEW STUCCO BUNGALOW on high ground, pleasantly surrounded by good homes, and adjacent to a lovely wooded property. It contains large attractive living-room, with an open fireplace, dining-room, both these rooms have HARDWOOD FLOORS. Dutch kitchen with breakfast nook; two bedrooms with clothes closets, built-in bath and shower, stairs to attic, which is unfinished. Basement and garage. We know this home would appeal to you, there is a charm about it and it's location that would please the most fastidious.
PRICE $5250
BROWN BROS. & ALLAN, LTD.
711 Fort Street Phone 6700

78 HOUSES FOR SALE (Continued)

HOMES PLUS INVESTMENT

We specialize in homes that show probability of advance in value. We have no high-power salesmen, and we do not wish to sell you a home unless it fills your need. Let us try.

$3500—SEVEN-ROOM English type semi-bungalow, on high ground and very easy walking distance. Nice veranda, entrance hall with easy stairway to the upper floor; large living-rooms opening into each other with sliding doors and with nice open fires, den or breakfast-room, excellent kitchen and pantry, and three bedrooms and bath on upper floor. Double or mullion windows throughout. Cement basement and all piped for furnace. No repairs. It would cost twice the price to build. Half cash.

$3150—FIVE-ROOM bungalow, in Fairfield, near car and sea. Large rooms and good garden. Only $500 cash.

$2800—ANOTHER SNAP in Fairfield—Five-room semi-bungalow, handy to car and not too far to walk. Nice living-rooms with bright kitchen. Good basement and splendid garden and lawn. Garage. $500 cash.

$5500—NEW STUCCO FIVE-ROOM bungalow, with extra room above. Living-rooms open up for entertaining, hardwood floors, open fire, cement basement and furnace. Electricity and plumbing modern in every particular. On one of our best streets in Fairfield. Near sea. Terms.

$4500—WORTH at least $7,500, but must be sold. Eight-room two-story house, on corner of two paved streets in Fairfield. Built about 1912, and used as a family home. Modern. $1,500 cash.

OUR Oak Bay listings are large and complete. We have some nice homes overlooking the sea. Consult us.

COUNTRY HOMES

$3000—SEVEN MILES from city, on paved road, in Saanich, close to school. Modern bungalow with 6½ acres of land. Poultry house for 400 birds. Half cash.

$2500—SIX acres of land, all cleared, some fruit trees. Three-room house and chicken house, good water supply. $1,100 cash.

$1750—FOUR miles out, on two lots. Modern bungalow with nice living-room, open fire, two bedrooms, three-piece bath, modern kitchen; city water and light. FURNITURE INCLUDED for immediate sale.

ENJOY SUMMER AT GLEN LAKE
NINE LOTS left, of almost an acre each, fronting on the lake. Nice shade and good soil. Build your own cabin, or we will do it for you. Lots $475, on terms.
ALDER & SONS, LIMITED
Phone 3018 317 Central Bldg., View St.

$1800
ATTRACTIVE BUNGALOW
High location. Living-room with fireplace, 2 bedrooms, 3-piece bathroom, kitchen, separate pantry, nice veranda. Motor car taken as part payment.

$1800
FURNISHED BUNGALOW
Practically new furnished home, in excellent condition. Living-room, 2 bedrooms, first-class plumbing; kitchen and pantry. A real buy.

$1250
OAKLANDS BUNGALOW
Modern bungalow, 4 rooms; living-room with fireplace, 2 bedrooms, 3-piece bath between; good-sized kitchen, separate pantry, built on concrete foundation, with basement; good garden lot. $500 cash, balance monthly.

$175
GOOD BUILDING LOT
Off high part Quadra Street. Good speculation for builder.
HEISTERMAN, FORMAN & CO.
Phone 55 608 View Street

GENTLEMAN'S COUNTRY HOME
$6000
SEVEN ROOMS, FULLY MODERN. 1½ ACRES; MAGNIFICENT OUTLOOK. MAIN HIGHWAY
SITUATE on a main highway, within twenty minutes' drive of the city, close to school and store, transportation passes the door. Electric light, phone and city water. Strictly modern home of seven rooms, every convenience and in an exceptionally fine condition, having been recently painted and redecorated. 1½ acres of splendid land, assorted large and small fruits. Chicken house for 200 birds, stable, garage, etc. Price cut to $6,000, reasonable terms.
P. R. BROWN & SONS, LTD.
1112 Broad Street Phone 1076

$1900—EXCEPTIONAL BARGAIN IS this six-room semi-bungalow, in A1 condition, inside and out. Furnace just installed. Garage in basement. Taxes only $48. Close car and on high ground. A nice home at a very low price. See it and be convinced.
W. J. GILLILAND & CO.
Phone 5593 1305 Douglas Street

REDUCED TO $4900
Compact little bungalow home of
FIVE BRIGHT, COSY ROOMS
most conveniently arranged and containing every modern convenience. Exceptionally well laid.
HARDWOOD FLOORS
Huge granite fireplace, rich panelling, heavily beamed ceilings, numerous pleasing built-in features, easy access to all rooms, full cement basement, set wash tubs, hot air furnace, sewing-room in basement. Other features include large sleeping porch, well-built chicken house, woodshed, attractive garage, cement runway and walks, and
FULL SIZE GRASS TENNIS COURT
all wire-fenced and in playing condition.
This is really a delightful little home, well situated and guaranteed in first-class state of repair. It is unquestionably exceptional value at
ONLY $4,900
SWINERTON & MUSGRAVE, LTD.
640 Fort Street Exclusive Agents

HIGH ELEVATION: 1-MILE CIRCLE
6-ROOM SEMI-BUNGALOW, well built and in excellent condition, large basement; nice garden; sleeping porch, two bathrooms. Large lot, small Summerhouse. Owner leaving city has reduced price from $2,750, and it is a splendid bargain at $2,550.
R. V. WINCH & CO., LTD.
640 Fort Street Phone 5160

$3500 CALIFORNIA BUNGALOW $3500
SOUTH of Oak Bay Avenue. Six rooms, drawing-room, dining-room, panelled den, two bedrooms, kitchen with many built-in features; basement, furnace. This is the best buy ever offered in Victoria, and includes cook stove, electric light fixtures, blinds, linoleum in kitchen and bathroom. Listing No. 54.
B.C. BOND CORPORATION, LTD.
1200 Government St. Phone 348, 349

$3250
BUYS A SIX-ROOM MODERN SEMI-BUNGALOW, ON A BOULEVARDED AVENUE, CLOSE IN. YEARLY REVENUE $324. ALWAYS RENTED. EXCLUSIVE AGENTS

$300 CASH
FIRST PAYMENT, $30 PER MONTH, buys a six-room modern bungalow, nine large fruit trees; garage. $1,750.

COTTAGE, three rooms, pantry. Nice garden, chicken runs. City water and light. Taxes $14. Terms, $300 cash and $15 per month.
CLARK REALTY
1 Surrey Block, 639 Yates

8-ROOM FULLY MODERN HOUSE, IN first-class condition, Fairfield district, close to seafront and Beacon Hill Park, full cement basement, furnace and wash tubs. Extra lavatory on ground floor.
$3500
On Easy Terms
WISE & CO., LTD.
Phone 2641 109 Pemberton Bldg.

78 HOUSES FOR SALE (Continued)

$500 CASH, WITH THE BALANCE AT 7% and payments to suit YOU, will buy a charming five-room California bungalow in Oak Bay. Large (24-ft.) living-room with open fireplace, two bedrooms with clothes closets and bathroom en suite, convenient kitchen, full of bins and built-in features. Garage. SEE this attractive home—it will interest you.
Total Purchase Price
$3950
VICTORIA REALTY CO.
616 View Street Phone 3024
"RELIABLE REALTORS"

79 WANTED TO BUY—HOUSES

WANTED — FIVE OR SIX-ROOMED bungalow, in James Bay or Fairfield. Price not to exceed $3,000. Brown Bros. & Allan, Ltd. Phone 1078.

WANTED—FIVE-ROOM MODERN BUNgalow, good condition. Fairfield district, near car. Price not to exceed $2,500. Owners. Box 8169, Colonist.

WILL BUY FOR CASH, FOUR OR FIVE-room modern house in Gorge or Hillside district. Price about $3,000. Box 8863, Colonist.

80 PROPERTY FOR SALE

INVESTORS
DOES 15% NET ON YOUR CAPITAL INTEREST YOU? If so, we invite your inspection of a really good apartment house, well situated. Contains eight good apartments, very well planned. An unusual feature is an entrance hall or vestibule to each separate apartment. All have dressing-rooms and disappearing beds. All apartments are roomy and bright, panelled walls and beamed ceilings. Hot water heated, burns oil. In good condition; no repairs needed, other than some kalsomining. Owner leaving city. Your opportunity to get a good apartment house at a reasonable price. Will sell for ... $19,500
We have an interesting list of apartment houses, hotels and guest houses. Inquiries welcomed.
PEMBERTON & SON
625 Fort Street Phone 326

DEAN HEIGHTS, ROBERT STREET. Snap for only $350. Size 100 by 130 feet. R. G. Christy & Co., Ltd., 623 Fort Street.

OFFER WANTED FOR LOT 8-15, ORED Avenue, Gorge. 2918 First Avenue East, Vancouver.

UPLANDS
TWO PICKED LOTS FOR SALE
One on the bench overlooking Cadboro Bay, $5,000.
One adjoining a beautiful home on Cadboro Bay Road, price $1,500.
ALFRED CARMICHAEL & CO., LTD.
1210 Broad Street Realtors

$5 PER MONTH AND $25 CASH BUYS quarter-acre lots, city water on streets; no rock. Price $175 each.

$20 PER MONTH AND $200 CASH buys two waterfront lots, with four-room cottage, A1 condition. Price only $3,500.

Have several clients for small bungalows and cottages, on very easy terms, but must be in good condition.
ARTHUR E. HAYNES, LTD.
Real Estate and Insurance
725 Fort Street Phone 319

81 PROPERTY WANTED

WANTED—LOT IN OAK BAY. MUST be cheap for cash. Box 6253, Colonist.

82 ACREAGE FOR SALE

IMPROVED ACREAGE AND WILD LAND. P. F. Higgs, 208 Pemberton Building.

LANGFORD AND COLWOOD DISTRICT POULTRY FARMS, ACREAGE.
H. A. HINCKS
LANGFORD PHONE BELMONT 2

NORTH SAANICH WATERFRONTAGE
OVER AN ACRE OF LAND, with waterfrontage. Large modern house, six bedrooms. Price reduced to $4,500 for immediate cash.
SPARLING
At Deep Cove Tel. Sidney 102Y

OWNER NEEDS CASH
50 ACRES, on main paved road, near Victoria, overlooking lake. Lovely homesite. Good pig, fox or chicken run. City conveniences available. Low taxes. Clear title. $40 an acre.
6 ACRES, all road frontage; running stream right through; would grow anything. $700.
BOX 5621, COLONIST

6 ACRES, ALL CLEARED, FIRST CLASS loam, tile drained and fenced, about thirty fruit trees, six-roomed modern house, barn for four horses and six cows, good water supply. Soil is ideal for bulbs, straws or logans, good view of the Straits, five minutes to beach, taxes less than $15 per year. Price (on terms) ... $5000
T. B. MONK & CO.
Suite 11, Arcade Block, 612 View Street
Phone 1870.

SAANICH ACREAGE
$5500 WILL purchase one of the best 10-acre fruit and poultry farms in the Saanich district.
This Is a Revenue Proposition.
Land all cleared, with orchard and small fruits, in bearing.
Buildings Include
Cottage, poultry houses, garage, barn, and other necessary outbuildings.

UNPARALLELED OPPORTUNITY
50 ACRES, 35 of which is excellent fruit and market garden land, now seeded to clover. (This property is cheap at $150 per acre.) We are authorized to accept $1,750 for the entire holding.

12 ACRES, on paved highway. Partly in strawberries and partly in alfalfa, clover and pasturage. Ideal situation. Splendid marine view. Price $2,150.

BRETT & KER, LTD.
Real Estate, Insurance and Financial Agents
Corner Government and View Streets
Phone 122

A REAL CHICKEN FARM
5½ ACRES, all cleared and fenced and cross-fenced. Chicken houses for 400 birds. Six-room modern house, hot and cold water, full plumbing, open fireplace. Never-failing water supply. Nice garden with some fruit trees. On main road, 33 minutes from town. Price $3,650.
CROSS & CO.
Belmont House Opposite P.O.

40-ACRE TRACTS
IN LOWER FRASER VALLEY
Only 60 miles from Vancouver, in one of Canada's most fertile valleys. Good transportation. Motor roads. Railways.
This land is reclaimed land. It is surrounded by well-settled and highly improved farms on which dairying and mixed farming is carried on with wonderful results.
We offer 3,000 acres in Forty-Acre Tracts. Land has been cultivated and carries a heavy catch of clover.
Write Sumas Commissioner, New Westminster, B.C., for full details.

SAANICH ACREAGE
8 ACRES of good soil, partly cleared. Small house, chicken house, garage. Good water supply, also small stream through the property. Situated on the 6-mile circle.
For Quick Sale, $1,600 Cash
J. N. HOLLAND, 206 Pemberton Blk.

4-ROOMED COTTAGE AT LANGFORD, on one acre, good soil, $1,600. Five-roomed house, furnished, four acres, stock included, $2,800. H. A. Hincks, Langford. Phone Belmont 2.

82 **ACREAGE FOR SALE** (Continued)

ACREAGE SNAPS, CLOSE TO VICTORIA

$3300—1½ ACRES, near University. Good five-room house. Family orchard, garden, outbuildings, etc.

$3500—1½ ACRES, ocean view. Fine five-room house, basement. Miscellaneous fruit and family orchard, garage, chicken house, stable, etc.

$4250—GOING CONCERN, close in. Four acres; five-room house. One acre in logans. Cow, chickens, horse and implements. A good buy.

ANDREWS REALTY

704 B.C. Loan Bldg. Phone 2733

84 **ACREAGE WANTED**

WANTED, AT ONCE—LISTINGS OF beach and lakeside property, with and without dwellings.

Have clients waiting who will pay cash for ½ acre on, or close to, safe, sandy beach.

J. A. WALKER & CO. LTD.

Phone 1466 1105 Government St.

20 ACRES, OR THEREABOUTS. ALL cultivated, small house and barn, city water, four to five miles to city. Full particulars to Box 3357, Colonist.

85 **FARMS FOR SALE**

$3500 — POULTRY FARM, WITH good buildings and modern bungalow, on very easy terms. F. F. Higgs, 208 Pemberton Building.

NOTICE

The Annual General Meeting of the Automobile Club of British Columbia will be held in the Club's Headquarters, 1166 Georgia Street West, Vancouver, B.C., on February 20, at 7.45 P.M.

(Signed) FRED J. ELKINS, Manager

BANK OF MONTREAL

NOTICE is hereby given that a DIVIDEND of THREE per cent upon the paid up Capital Stock of this Institution has been declared for the current quarter, payable on and after THURSDAY, the FIRST day of MARCH next, to Shareholders of record of 31st January, 1928.

By Order of the Board.

FREDERICK WILLIAMS-TAYLOR, General Manager.

Montreal, 20th January, 1928.

Germans Get Loan

ESSEN, Germany, Feb. 13.—Conclusion of a loan of $15,000,000 at six per cent with Dillon, Read & Company was announced here today by the Gelsenkirchene Bergwerks Actien Gesellschaft, a Westphalia concern.

FINANCE - COMMERCE - MARKETS

Victoria Stock Exchange

MINING

	Bid	Asked
Dunwell Mines	35	40
Goldsmith	07½	10
Independence Gold	.05	05½
Indian Mines	09½	11½
International Coal	26¼	31
Lakeview	03¼	.04½
Leadsmith	04	06½
Lucky Jim	34	36
Malaspina	13½	21½
Marmot Metals		13
Slocan King	11	14
National Silver (G.S.)	22	23
Porter-Idaho	67	69
Richmond	18½	20
Rufus	55	31
Ruth Hope	.51	55
Selkirks	05¼	06
Silverado	1 45	1 50
Silver Crest	10¾	13
Silversmith	20	24
Sunloch	3 25	3 50
Terminus	27½	.28
Argenta	.50	
Bayview	11	13
Big Missouri	49	54
Cork Province	39	
Coast Copper		52 00
George Copper	5 00	5 15
MISCELLANEOUS		
Kootenay F.	36½	40
Pend Oreille	14 90	
Toric		4 50
Whitewater	3 10	
LOCAL CURB STOCKS		
Woodbine	42	48
Georgia R	32	50
Grandview	51	55
Silvertip	26	30
Dalhousie	34	40
Oregon Metals	3 00	
Beaver	20	23

SALES

250 Silvertip at 25. 100 Big Missouri at 52. 200 George Copper at 5.00. 200 at 4 75. 50 at 5 05. 75 at 5.10. 500 Golconda at 73. 500 at .72. 1,000 Int. C. & C at .29½; 2,000 Kootenay F. at .36. 150 at 35. 1,000 National Silver at .22; 20 Pend Oreille at 15.25. 500 Premier at 2.65. 100 at 2 66. 100 at 2 66. 100 at 2 66. 100 at 2 66. 500 Porter-Idaho at 65. 1,000 Selkirks at .05. 1,000 at .05; 1,000 at 05. 1,000 at 05. 1,000 at .05; 1,000 Terminus at .28. 500 at .26; 500 Grandview at .37; 500 at 37½. 500 at 36. 500 at 42; 500 at 42. 500 Dalhousie at 35. 100 Oregan Metals at 3.00; 100 at 2 00

AFTERNOON SALES

500 Cork Province at 39. 50 George Copper at 5 00. 100 at 5 10; 100 at 5 00. 100 at 5 00. 100 at 5 05; 500 Golconda at 69. 300 at .67; 1,000 Lakeview at 04. 100 Pend Oreille at 15.00. 200 Rufus at .60. 1,000 Selkirks at .05¼. 1,000 Terminus at 28; 1,000 at 26. 1,000 at .28. 500 at .27. 500 at 28. 500 Grandview at .53. 500 at .50. 500 at 50.

SILVER MARKETS

LONDON, Feb. 13.—Bar silver, 26 3-8d per ounce.

U.S. Exchanges Closed Monday

YESTERDAY being a national public holiday in the United States, all exchanges there were closed.

TORONTO MINES

(Supplied by Branson, Brown & Co. Ltd.)

	Bid	Asked
Aconda	38¾	
Amulet	3 75	
Argonaut	22¼	
Bidgood	71	
Buckingham	05	
Capital Silver	.18	.18
Chaput	10½	
Corona	10	
Duprat	.06	
Goldhill	.24¾	
Granada Rouyn	.20	
Hollinger	17 00	17.30
Keeley	60	
Keora	03	
Kirkland Lake	2 10	
Lake Shore	23 00	
Laval Quebec	20	
McIntyre	28 75	
Mining Corpn.	3 80	
Premier	2 63	
Stadacona Rouyn	17	17½
Teck Hughes	3 40	
Towagmac	3 25	
Amity	27	
Wright Hargreaves	4 75	
Bedford	50	
Bolschatel	04	
C. Rouyn	14¼	
Hilltop	15	
Noranda	19 70	
Osisko	46	
Tough Oakes	55	
Nipissing	5.00	
Pioneer	.55	
Kootenay Florence	37½	

Winnipeg Grain

(Supplied by Branson, Brown & Co. Ltd.)

WINNIPEG, Feb. 13.—The wheat market opened ⅜ to ½ higher this morning based on the cables, which were somewhat stronger than due, and while there was not much business doing after the first fifteen minutes, the market was able to hold very firm, retaining most of the early advance.

At the start there was a little buying by exporters and week-end sales of Manitobas were estimated at around half a million bushels, part of which was worked by the trade. Offerings throughout the day were light but the Pool were credited with selling a little May wheat at $1.35. In the cash market there was a fairly good demand for the low grades and toughs, mostly coming from terminal ends, and spreads were unchanged to ¼ better, but there was not much wheat coming out and the trade volume was consequently smaller, being confined to a few odd cars. It was reported that from three to four inches of wet snow had been received over Central and Southwestern Kansas and Eastern and Southeastern Colorado, which will be very beneficial to the crops. Weekly stocks were not available today. Liverpool closed strong, being 1¼ higher than on Saturday and B.A. was ½ to ¾ up at the opening. The trend of the market will now almost entirely depend on Winter wheat conditions, but the European buyers appear to be satisfied while prices are around present levels. Winnipeg futures closed ⅜ to ⅛ higher. The pit trade today was largely unwinding of spreads buying the May against sales of July.

Coarse Grains—There was very little doing in oats or barley, the demand being poor and offerings very light. Oats closed ⅛ up and barley unchanged to ⅛ lower. There was a fair demand for rye, and a little export business was reported over the week-end. Rye closed ⅝ up.

Flax—This market continues dull but firm, trade very light and featureless, with final figures ⅜ to ¼ higher.

FUTURES

	Open	High	Low	Close
Wheat—				
July	135¾	136	135⅛	135¾
May	134⅝	135⅛	134⅝	134⅞
Oct	129⅝	129¾	129¼	129⅝
Oats—				
July	62⅝	62¾	62⅞	62⅝
May	63⅝	63¾	63⅝	63⅝
Rye—				
July	106	106¼	106	106½
May	108¼	108¼	107⅞	108¼
Oct	99⅝	99¾	99½	99⅝
Barley				
July	87⅛	87⅛	87⅝	88⅞
May	89⅛	89¼	88⅞	88⅞
Oct	75½	75½	75¼	75¼
Flax—				
July	192	132	191⅞	191⅞
May	189	189	186⅞	186⅞

CASH GRAINS

Wheat—1 N., 140⅞; 2 N., 135⅝; 3 N., 128⅝; 4, 110⅜; 5, 97⅞; No. 6, 88⅝; feed, 80⅞; track, 134⅞; 1 durum, 101⅞; 2 durum, 99⅞; 3 durum, 95⅞.

Oats—2 C.W., 63⅝; 3 C.W., 58⅞; extra 1 feed, 58⅞; 1 feed, 55⅝; 2 feed, 53⅝; 2 feed, 53⅝; rejected, 51⅝; track, 62⅝.

Barley—3 C.W., 85⅛; 4 C.W., 82⅞; rejected, 81⅞; feed, 79⅞; track, 85⅞.

Flax—1 W., 183⅝; 2 C.W., 179⅝; 3 C.W., 160⅞; track, 183⅞.

Rye—1 C.W., 104¼; track, 104¼.

VANCOUVER WHEAT

VANCOUVER, Feb. 13.—Wheat quotations: Spot: 1 Nor., 145⅞; 2 Nor., 134⅞; 3 Nor., 120⅞; 4 wheat, 115⅝; 5 wheat, 105⅞; 6 wheat, 95⅞; feed, 93⅞. En route same, except 4 wheat, quoted at 114⅞.

VANCOUVER EXCHANGE

VANCOUVER, Feb. 13.—Pend Oreille, the strong feature in the trading on the Vancouver stock market in recent days, after advancing 45 cents to $14.75 this morning, weakened during the afternoon and closed at $13.75, a net loss of 55 cents from Saturday. The general trend of trading otherwise continued upwards.

Coast Copper, unquoted this morning, closed $9 higher at $52.00 asked, and Whitewater common, another strong feature today, made a net gain of 70 cents to $3.20. Toric mines improved 50 cents to $4.00; Grandview 11 cents to 50 cents, and Premier 4 cents to $2.74. Several other issues improved from fractions to four points.

Golconda was the weakest stock outside of Pend Oreille, closing with a net loss of 11 cents.

	Bid	Asked
Argenta	.50	63
Bayview	11¼	.12½
Big Missouri	53	.60
B C Gold	.04	
B C Silver	1 60	
Cork Province	36⅛	39
Cotton Belt	1 10	
Dunwell	36	33
George Copper	4 80	5 00
Terminus	29	30
Whitewater	3 15	3 45
Fybyan Pete	12	
Georgia River	40	45
Glacier	04¼	06
Gladstone	08¼	09½
Glasair	.54	.57
Golconda		74
Grandview	47½	48½
Independence	.20½	.21
Indian	09½	09¾
Int. Coal	.29	30
Kootenay F	.36¼	37
L. & L	13½	20
Lakeview	03⅛	04½
Lucky Jim	.36	
Marmot	.17¼	17⅛
National Silver	.22	25
Toric	3 85	4 40
Woodbine	41½	43
Home Oil	2.55	2 60
Ill. Alberta	37	43
McLeod	2 45	
Maple Leaf	.12	20
Pend Oreille, com	14 75	14 90
Pend Oreille, pfd.	1.15	..
Premier	2 76	2 80
Porter-Idaho	66½	
Richmond	.18½	17
Rufus	.59	60
Ruth Hope	52	53
Silver Crest	09¾	10
Silverado	1.48	1 50
Silversmith		.21½
Standard Silver	.17½	19
Sunloch	3 35	3 50
B C Montana	00 1-16	00⅛
British Petroleum	03½	04
Dalhousie	1 60	1 90

MORNING SALES

1,000 Bayview at .12. 2,000 at 12½. 2,000 at .12½. 3,000 at 12½. 9,500 Cork Province at 36. 1,000 at 36½; 18,500 at .36½; 12,000 at 39. 500 at .39½. 200 George Copper at 4 95; 400 at 5.00. 1,500 Grandview at 41. 1,000 at .42. 500 at .43. 1,000 at 44. 1,500 at .44½; 4,000 at 45; 4,500 at 48; 3,000 at 47; 1,500 at 48. 2,000 Independence at .20½; 1,000 at 21. 3,000 Indian at .09¾. 1,000 International Coal at 30. 1,500 Kootenay Florence at .36½. 5,500 at 37; 1,000 L. & L. at .19¼. 6,500 Lucky Jim at .35; 4,000 at .35¼. 7,000 at .35½; 3,000 Marmot Metals at 17½; 4,000 National Silver (G.S.) at .22. 3,000 Silver Crest at 09¾. 7,000 at .10; 230 Pend Oreille at 14 80; 100 at 14 90; 1,320 at 15 00; 20 at 15.05; 700 Premier at 2.75. 200 at 2 76. 600 at 2 77. 3,000 Porter-Idaho at 65; 3,000 at 68. 500 at 66½; 1,500 at 67. 1,000 Rufus at .59½; 1,500 at .60; 500 Ruth Hope at .51½. 1,000 at .52. 20,000 Selkirks at .05½. 700 Silverado at 1 49. 1,000 Silversmith at 20½. 3,000 Standard Silver at .18. 200 Sunloch at 3 25; 100 at 3 30. 200 at 3 35; 200 at 3 40; 1,500 Terminus at 30. 300 Whitewater at 2.70. 200 at 2 75; 100 at 2 80; 300 at 2 90. 100 at 2 95; 700 at 3 00; 400 at 3 10. 200 at 2 12. 500 at 3 15; 100 Cotton Belt at 1 10. 175,000 B C Montana at 00 1-16; 100 Dalhousie at 1 85; 1,000 Home Oil at 2 55; 2,500 at 2 60. 1,000 Maple Leaf at 14. 500 Golconda at .72; 500 Argenta at .53

AFTERNOON SALES

500 Argenta at .53. 500 at .55; 8,000 Bayview at 11⅞; 1,000 at .12. 500 Big Missouri at 49. 3,000 at 50; 1,000 at 51. 1,000 at 52. 500 Cork Province at 39. 500 at 39½; 22,000 at 40; 18,500 at 40½. 1,500 Georgia River at 42. 600 at 42½. 1,000 at 43. 500 at 43½. 500 at 44½. 2,000 Glacier at 05½. 1,000 at .05¾. 1,000 Gladstone at 09; 500 Glasair at 49. 1,000 at 50. 2,000 Grandview at 49. 2,500 at 50. 6,500 at 51; 1,500 at 52. 2,000 at .52½. 14,500 at 53. 500 at 53½. 5,500 at 54. 9,000 at 55. 8,000 Independence at 20½. 3,500 at 20½; 1,000 Indian at 09¾. 2,000 International Coal at 29½. 6,000 at 30. 7,500 Kootenay F at 36½; 1,500 at 36¾. 500 at 37. 2,000 L. & L. at .18¼; 1,000 at 19. 9,500 Lucky Jim at 35½. 2,000 Marmot at 17½. 1,000 National Silver (G.S.) at .23; 2,000 at 24. 40 Pend Oreille at 13.80. 140 at 14 00; 50 at 14.25. 100 at 14.50; 100 at 14.55; 100 at 14.80. 80 at 14.90; 100 at 14.55; 100 at 14.80; 60 at 15.00; 300 Premier at 2.75; 250 at 2.76. 100 at 2.77; 3,500 Porter-Idaho at 67. 1,000 Richmond at 16¾. 1,000 Rufus at .56; 500 Rufus at 52; 2,000 at 52½; 3,500 at 53. 20,500 at 53½. 11,000 Selkirks at .05. 150 Silverado at 1 49. 2,000 Silversmith at 20; 1,000 Slocan at 12; 2,000 Sunloch at 3 35. 5,000 British Petroleum at 03½. 9,990 Whitewater at 3 20. 1,000 at 3 25. 500 Woodbine at .43; 500 at 43½. 500 at 44. 3,500 at 45; 500 at 45½; 1,000 at 46. 1,000 at 46½. 1,000 at 47; 1,000 at 46. 1,500 at 49. 2,000 (B-60) at .39

C.P.R. Dividends

MONTREAL, Feb. 13.—At a meeting of the directors of the Canadian Pacific Railway Company, the following dividends were declared: On preference stock, two per cent, for the half year ending December 31 last; on common stock, two and one-half per cent for quarter ended December 31 last, from railway revenues and special income.

Both dividends are payable March 31 next, to stockholders of record at 3 p.m. March 1.

METAL MARKETS

LONDON, Feb. 13.—Standard copper: Spot, £61 15s; futures, £61 17s 6d.

Electrolytic—Spot, £66 10s; futures, £67.

Tin—Spot, £227 17s 6d; futures, £236 6d.

Lead—Spot, £20; futures, £20 10s.

Zinc—Spot, £25 15s; futures, £25 15s.

MONTREAL STOCKS

(All Fractions in Eighths)

	High	Low	Close
Alta Pacific Grain	66	64	65-4
Abitibi	73	73	78
Asbestos	34 4	34	34-2
Asbestos pfd	35	94 4	94-4
Atlantic Sugar	23 4	23 2	23 2
Bell Telephone	162	161 6	162
Brazilian Trac	208 4	206	206
B C Fish & Pack	7	7	7
Brompton Paper	64 4	63 4	63 4
Can Bronze	80	80	80
Can Celanese com	64	64	64
Can Celanese pfd	92	99	89
Can Cement com	34	34	34
Can Cement pfd	100-4	100-2	100 2
Can Car Fdy com	51	49	50 4
Can Car Fdy pfd	94	93 4	94
Can SS com	34 4	32	32
Can SS pfd	91 4	91	91
Can Converters	118	115	115 4
Can Ind Alcohol	36 2	35 6	36 2
Cons M & S	285	279	285
Dominion Bridge	68	68	68
Dominion Glass	130 4	130	130
Dryden Paper	42	41	41
Hiram Walker	60 3	60-3	60 3
Howard Smith	88	88	88
Lake of Woods Milling	174	172	173
Laurentide Co	133 4	132	133-4
Mackay Co	113	113	113
Massey Harris	42 6	42	42
McColl Frontenac	31	30	31
Montreal Power	92 4	92	92
National Breweries	120 3	117 2	120 3
Ogilvie Milling Co	410	410	410
Penmans Ltd	100	100	100
Shawinigan	97	95	97
Span River Pulp pfd	135	134	134
Steel of Can	191 4	191	191 4
Imp Tobacco	9 4	8 4	9 4

C.P.R. OFFICIAL GAINS PROMOTION

Mr. William Baird Appointed Steamship Passenger Traffic Manager at Montreal

MONTREAL, Feb. 13.—Mr. William Baird, assistant European passenger manager of the C.P.R., has been appointed steamship passenger traffic manager at Montreal, effective March 1, in place of Mr. Walter Maughan, who has resigned. Announcement to this effect was made this evening at headquarters of the company. Mr. Baird was born in Scotland on November 14, 1884. In 1905 he joined the Allan Steamship Company at Glasgow as junior clerk, and became full clerk in 1911. He became passenger manager of the line at Glasgow in 1914. When the Canadian Pacific took over the Allan line in 1916 Mr. Baird was given the appointment as passenger agent at Glasgow. In 1919 he was appointed general agent at Liverpool, and later in the year was made general passenger agent. 1921 saw Mr. Baird given the appointment he has held up to the present time.

Colonel Maughan's resignation has caused much regret in transportation circles, both in this country and the United States. He has been in the service of the Canadian Pacific for more than thirty years, acquiring a deep knowledge and broad insight in transportation problems. Colonel Maughan was born in Toronto and began his career in the local offices of the Canadian Pacific, becoming city passenger agent for that district. In 1913 he was made district passenger agent, and later in the same year was called to Montreal to hold the position of the assistant general passenger agent.

In 1922 he became assistant to the general passenger traffic manager, and the following year was appointed to fill the newly created position of steamship passenger traffic manager.

During the war he did valuable work as chairman of the demobilization committee of the Canadian Railway Board, representing the Minister of Militia, and was made a Lieut.-Colonel in recognition of his work in transporting troops from Canada and China to France.

OIL KILLS WILD LIFE UP-ISLAND

Scum Deposited on Waters of Deep Bay Responsible for Death of Seagulls and Ducks

UNION BAY, Feb. 13.—Last week a large storage tank of crude oil at Clark & Thomson's camp at Deep Bay, North of Bowser, was upset, after having been filled. The oil flowed straight to the salt water, and as a result of the prevailing southeast storms, a thick oily scum has been deposited on the surface of the water along the adjacent shore lines. This is particularly noticeable off Denman Island and around Fanny Bay, as considerable damage was done to wild life. Seagulls have had their wings soaked, have sprayed the oil over their breast feathers, and then in an attempt to move their wings, the entire skin of the breast has split open, ducks also have been victims.

Hair seal, which are lying in wait for the spring salmon, have got the oil in their eyes, blinding them. They have attempted to climb on the log booms, and also have been washed ashore. About thirty hair seal were observed taking shelter off the Canadian Collieries, washer creek, where the water being clear they sought immunity from the oily waters, having been driven from their well known rendezvous at Seal Island.

Some good-sized springs have been brought into port by trollers, so apparently there has not been sufficient fouling of the waters to affect the salmon.

VICTORY AND WAR LOANS

VICTORY LOAN, 5½%—TAX FREE		
Interest due	Buy	Sell
1933, 1st May & Nov	105 75	106 00
1937, 1st June & Dec	110 25	110 50
WAR LOAN, 5%—TAX FREE		
1931, 1st Apr & Oct	102 40	102 65
1937, 1st Mar & Sept	106 30	106 55
(Payable New York)		
VICTORY LOAN, 5½%		
1932, 1st May & Nov	104 05	104 30
1934, 1st May & Nov	105 40	105 75
DOMINION LOAN		
1928, 15th Apr & Oct, 5%	100 40	100 8[illegible]
1943, 15th Apr & Oct, 5%	105 90	106 15
1940, 1st Mar & Sept, 4½%	102 45	102 70
1944, 15th Apr & Oct, 4½%	102 70	102 85
1946, 1st Feb & Aug, 4½%	102 80	103 15
1954, 1st Feb & Aug (C.N.R.), 5%	Mkt	
1957, 1st Jan & July (C.N.R.), 4½%	Mkt	

Add accrued interest to date—
1937, 74 days, 1 115 per $100
1932, 1933, 1934, 104 days, 1.567 per $100
1928, 1943, 121 days, 1.658 per $100
1944, 121 days, 1.421 per $100.
1946, 12 days, 143 per $100.
Brokerage rate on Victory and War Loans ⅛ of 1%

She—I wonder if Clare will marry the chap she's running with?

He—She probably will if he does not speed up.

Wholesale Row

(Revised February 7, 1928)

EGGS		
Fresh Extras, doz		33
Fresh Firsts, doz		32
Pullets, Extras, doz		30
BUTTER		
Best, cartons		42
Prints		40
Dairy solids		40
Dairy prints		37
CHEESE		
B.C. large, lb		.21½
B.C. Twins, lb		.23
B.C. Triplets, lb		.23½
Alberta solids, lb		.23
Ontario Stiltons, lb		.30
Ontario solids, lb, new		.33
Ontario Twins, lb		.23½
Ontario Triplets, lb, new	.34	.38
Ontario Stiltons, Sept. make, lb		.30
LARD		
Pure Lard—Tierces basis, per lb		.17
Compound—Tierces basis, per lb	.17	.18½
MEAT		
Beef, No. 1 Steers		.13
Beef, No. 1 Cows		.13½
Lamb		.31
Lard	.18	.30½
Veal	.18	.31
Bacon		.20
Mutton		.33
Hams	.28	.30
Chickens	.33	.33
Fowl	.24	.29
Pork		.17
SUGAR		
B.C. Refinery—		
White, per hundred		6.65
Yellow, per hundred		5.95

FEED

	100 lbs.	Per Ton
Barley	$2.50	$43.00
Gr. Barley	2.60	60.00
Corn	2.60	60.00
Cracked Corn	2.70	52.00
Feed Cornmeal	2.70	52.00
Oats	2.50	43.00
Oats, ground	2.60	50.00
Scratch Food	2.70	52.00
Poultry Mash	2.70	53.00
Marvel Egg Mash	2.80	54.00

FLOUR

	Per Sk. 49 lbs.
Snowflake	$2.60
Purity	3.00
Five Roses	3.00
Maple Leaf	3.00
Royal Standard	3.00
B. & K. Pastry	2.93
Whole Wheat	2.84
Quaker Flour	3.00
Robin Hood	3.00

FRUIT		
MacIntosh Reds	2.30	2.75
MacIntosh Reds, orchard run		1.30
Local		
Local apples	1 00	2 00
Pears, box		3 00
Pears	2 75	1 75
Bananas, uncrated		.10
Bananas, crated		.11
Cocoanuts, per doz		1.50
Lemons, case	6.50	3.50
Oranges	5 00	7.25
Cal Grapefruit		5 75
Cal. Raisins, case		[illegible]
Cal. Figs, packages		M.P.
Faro Dates	1.20	[illegible]
VEGETABLES		
Beets, per sack		2 00
Cabbage, per lb	.03	03¼
Carrots, per sack		1.00
Celery, doz	1.50	1.75
Cauliflower, doz	1.50	1.75
Lettuce, Cal.		M.P.
Onions		3.00
Mashed Potatoes		[illegible]
Dry Belt Gems	1.10	1.55
Turnips		1.35
Parsnips		1.00
Tomatoes, No. 1, per crate		M.P.
Tomatoes, No. 2, per crate		M.P.
Peppers, per lb		28
Potatoes	1.10	1.55

Retail Prices

(Revised February 7, 1928)

EGGS		
B.C. Firsts, Extras, doz		.40
B.C. Firsts, doz		.31
Pullets, doz		.35
VEGETABLES		
Carrots, per bunch		.06
Artichokes, Globe, each		.10
Beets, 5 lbs		.16
Parsnips, 5 lbs		.15
Mexican Tomatoes, per lb		.30
Brussel Sprouts, 2 lbs		.25
Green Peas, per lb		.35
Cabbage, local, lb	.05	.10
Cauliflower, per lb	.20	.35
Celery, head	.15	.20
Lettuce, per head		.15
Potatoes, 10 lbs		.25
Potatoes, sweet, 4 lbs. for		.45
Turnips, local, 8 lbs. for		.25
NUTS		
Almonds, per lb		.35
Walnuts, per lb	.30	.35
California Soft Shell Walnuts, lb		.40
Brazils, new, per lb		.30
Roasted Peanuts, per lb		.1[illegible]
Chestnuts, lb		.30
Local Filberts, per lb		.40
FRUIT		
Apples—		
Newton Pippins		3 50
Delicious		3 75
Spitzenburg		3 75
Russett		3 00
McIntosh Reds		3 00
Cooking Apples		.25
Local Apples, 5 lbs for		.25
Crab Apples, 6 lbs. for		.32
Texas Grapefruit, each		.10
Bananas, doz	.50	.60
Lemons, Cal., doz	.20	.60
New California Layer Figs, lb		.20
Lb.		.40
New California Layer Figs, lb		.30
Spanish Cluster Raisins, box		.54
California Cluster Raisins, box		.50
Cocoanuts, each		.10
Cantaloupes, 15, and 2 for		.25
Hothouse Rhubarb, per bunch		.20
Oranges, doz. 20, 30, 40, 50		.60
FISH		
Bloaters, 2 lbs. for		.35
Halibut, per lb		.28
Cod, per lb		.20
2 lbs for		.35
Cod Fillets, lb		.25
Soles, lb		.18
Skate, 2 lbs. for		.25
Finnan Haddies, lb		.20
Fresh Herring, lb		.10
Smelts, per lb		.25
Salmon, red spring, per lb		.45
Salmon, red, small, sliced, lb		.30
2 lbs. for		.50
Salmon, white, 2 lbs for		.25
Crabs	.10	.40
Golden Ray Fillets, per lb		.25
Kippers, 2 lbs. for		.45
Flounders, per lb		.10
Oysters, per doz		.75
Olympia Oysters, per doz		.60

MONEY MARKETS

LONDON, Feb. 13.—Money, 3¼ per cent. Discount rates: Short bills, 4¼; three months' bills, 4⅜ per cent.

Jewish children show the best attendance records at London elementary schools, according to a recent report, but they are behind other pupils in athletics.

R. G. CHRISTY & CO. LTD.
BROKERAGE DEPARTMENT

A Declaration of Independence and an Explanation of Policy

THIS STOCK BUSINESS—If we were to choose the line of least resistance we would have no stock department. Life would be easier and more placid. The whole of our business instead of only a part could be conducted on ultra conservative lines. We would sit in smug propriety and raise our scandalized eyebrows at the mention of the word "speculation."

But we are in a country where it does not pay to follow the line of least resistance. This country is virile and the opportunities it affords are almost overwhelming. To accomplish our self imposed task of rendering a thorough and capable financial service it is imperative that we keep in contact with, and participate in, the growth and development of the Province.

Speculation in the Province is chiefly in connection with the Mining Industry. There are those who will have none of it, but many who appreciate the enormous opportunities it presents, and so we frankly declare that we cater to and, to some extent, encourage speculation in the Mining Industry.

But we do not profess to have the Mining Industry at heart. We like and greatly admire the mining fraternity but maintain our independence of them and swear allegiance to the investing public. If we consider that a mining proposition, producer or mere prospect, has considerable speculative merit, we say so, but the policy behind any statement or recommendation we may make is "a profit making and therefore profitable clientele."

When we make a mistake or error of judgment we suffer. Placing, or causing to be placed, clients' funds in unprofitable adventures reduces our turnover by the amount involved. So—there is no cant and not much altruism in our policy. It is dictated by case hardened commercial facts.

We know nothing of "winzes, shoots and stopes" and regard with absolute distrust the terms "drifting and sinking." We are more familiar with the term "frozen out" than "block out," but we have an all abiding faith in the destiny of this Province and the part which mining will play therein.

So—upon the following points we wish to be understood:—

"If, as, and when" we recommend any stock or stocks we have no personal axe to grind.

We treat the speculative market as a medium for constantly increasing turnover.

We retain no mining engineers and, unless our clients voluntarily increase the scale of brokerage commissions, we will, perforce, deny ourselves this emblem of efficiency.

We are neither clairvoyant nor omniscient, but will do our best in these directions.

Because the resources at our command are necessarily limited they are primarily and preferably at the disposal of our clients and, for the same reason, we do not cater to the spasmodic gambler.

Those favoring us with an "account" are served to the utmost of our ability.

Last, but not least, we would make it clear that the "Brokerage Department" of this office is merely a department and in no manner are the operations of this department allowed to infringe on the efficiency of the Bond, Insurance or Real Estate Departments, each of which have their own organization and management.

Subject to the foregoing we have the following suggestions to make at the moment:

Do not be hasty, but do not disregard the trend of affairs in the Portland Canal district. More development is now taking place than was considered possible a few months ago.

We consider that the following stocks can be bought with optimism at the present market prices:

Argenta Rufus Georgia River
National Silver G. S. Premier
Northern Light

Argenta and Rufus are in good financial shape and we have little doubt that these shares will command an ever rising price as the development work proceeds.

Georgia River is so highly spoken of, by people who should know, that we also consider this stock a good speculation.

National Silver is what may termed a "joke" at its present low price.

Premier has good speculative possibilities in addition to its ever welcome income return.

Northern Light is completely surrounded with proven properties and seems to be the logical speculation of the district, and is attractive at its present price of about thirty cents.

R. G. CHRISTY & CO. LTD.

Brokerage Department

G. N. MARSHALL R. M. ALLAN

Maturing Government Bonds

We would bring to the attention of the careful investor the urgent necessity of an analysis of his short-term holdings. In view of the strengthening demand for high-grade bonds, causing a consistent downward trend in the investment yield per cent, we strongly advise replacement of these foundation securities into longer term Government and Municipal Bonds.

We can supply definite information on this subject, and will be glad to be of service to the investor.

PEMBERTON & SON

Established 1887 — R. S. Mabee, Manager, Bond Dept. — Investment Bankers, Phone 244
Representatives: Wood, Gundy & Co. Ltd.

New Issue
GREEK GOVERNMENT
6% Secured Sinking Fund Gold Bonds,
Due February 1, 1968
Approved by the Council of the League of Nations
Price 91 and Accrued Interest, to Yield 6.65%
Quadra Investments Corporation, Limited
WINCH BUILDING, 640 FORT ST. PHONES 220, 221
INVESTMENT BANKERS

LARGE PROFITS SMALL RISK
STOCK OPTION TRADING
Enables you to control 100—shares any stock for $125.00.
Explanatory booklet mailed on request.
HORWOOD & CO.
Keefer Building
MONTREAL

WESTERN CANADA MINING NEWS
509 Richards, Vancouver, tells of every B.C. mining operation. Independent fearless answers to inquiries. If interested in mining stocks, this paper invaluable. $3 year.

Dominion of Canada, Provincial and Municipal Bonds
Safe investments for your surplus funds.
Ask for Our Investment List
Branson, Brown & Co., Ltd.
Central Building Victoria, B.C.
Correspondents of Logan & Bryan
Members Winnipeg Grain Exchange, B.C. Bond Dealers' Association, Vancouver Stock Exchange, Victoria Stock Exchange
Phones: 5600 5601 5602 5603
Direct Private Connections to All the Leading Eastern Exchanges

WE RECOMMEND:
P.G.E. 4½% Bonds, Due 1942
Prince Rupert 6% Bonds, Due 1947
Harris Abattoir 6% Bonds, Due 1947
American Solvents 6½% Bonds, Due 1936
(With purchase warrants attached)
U.S. Dairy Products (Convertible) 6½% Bonds, Due 1935
Buenos Aires 5% Bonds, Due 1944
British Columbia Bond Corporation, Ltd.
1200 Government Street
Vancouver Victoria Nanaimo and Duncan
H. E. Boorman, Managing Director
Private Wires to All North American Exchanges. Members Winnipeg Grain Exchange, B.C. Bond Dealers' Association, Etc.
Radio Broadcast 8 to 8.30 A.M. Each Day

The hundreds of security issues on the market call for the investor's closest scrutiny before purchasing.
We will be pleased to assist you with this problem.
R. G. CHRISTY & CO., LTD.
INVESTMENT BANKERS
Phones 375-376 623 Fort Street Victoria, B.C.

WE OFFER FOR IMMEDIATE DELIVERY
$5,500
ARGENTINE GOVERNMENT
6% External Sinking Fund Gold Bonds
Maturing September 1, 1960
Priced to Yield Approximately 6.00%
ROYAL FINANCIAL CORPORATION, LTD.
723 Fort St. H. W. MILLER, Manager Phones 1025-1026

GILLESPIE HART & TODD LTD.
FINANCIAL AGENTS — Phone 2040 — BONDS STOCKS
REAL ESTATE — MORTGAGES INSURANCE
811 FORT ST.

Phone 6705 711 Fort St.
LOCAL STOCKS
We are particularly well equipped to handle your local brokerage business as brokers, but we do not carry local mining stocks on margin.
May we advise you and place our services at your disposal?
BROWN BROS. & ALLAN, LTD.
GEORGE S. BROWN HUGH ALLAN HERBERT A. BROWN

THERE ARE OPPORTUNITIES TO MAKE PROFITS BY PURCHASING CERTAIN MINING STOCKS. LET US ADVISE YOU
A. A. MEHAREY & CO.
Stock and Bond Brokers — Real Estate and Insurance
Members Victoria Stock Exchange
E. P. F. Roe, Manager Stock and Bond Dept.
624 Fort Street at Broad, Victoria — Phone 3900
Open at Night: 7.30 to 9 o'Clock

WILL BUY THE FOLLOWING SECURITIES
B.C. Telephone, B.C. Electric, Western Canada Power, Canada Cement, Canada Steamships, Brompton P. & P. Co., French National Mail, Massey-Harris Bonds, P. Burns Pref., Bell Telephone Co. 5's.
Let Us Quote You
T. B. MONK & CO.
Stocks and Bonds Suite 11, 613 View Street Real Estate and Insurance

We have no hesitation in saying that the best buy on the market today is
Golconda
SHREWD investors are quietly picking up Golconda on the present market recession. They KNOW that the stock is backed by the one sure safeguard—actual blocked out tonnage sufficient for many years' operations at mill capacity.
No time should be lost in placing buying orders. See us today.
—and keep your eye on
Grandview
Next to Pend Orielle—300,000 tons of ore and only a fraction of the property explored at depth. Obviously it's a REAL Buy.
R. F. Castle & Co.
MINING INVESTMENTS
1025 Douglas Street (Ground Floor)
Campbell Building
Telephone Six One Hundred

Whom Will You Depend Upon?

WHY not appoint The Royal Trust Company your Executor, or one of your Executors?

It is proverbially careful and painstaking in its administration of estates. ¶ It is readily accessible to heirs at all times for consultation. ¶ It is promptness itself in the rendering of statements and in the investment of funds. ¶ It is experienced in the intricacies of the settlement of succession duties, and of involved accounts, partnerships and personal business. ¶ Its decisions are surrounded by so many safeguards that the risk of loss through unwise or precipitate action is reduced to a minimum. ¶ It is so organized as to assure that its appropriate officers will maintain a personal interest in the affairs of its clients.

THE ROYAL TRUST CO
EXECUTORS AND TRUSTEES
Head Office - Montreal

CALGARY EDMONTON HALIFAX HAMILTON OTTAWA QUEBEC SAINT JOHN ST. JOHN'S, NFLD. TORONTO VANCOUVER VICTORIA WINNIPEG

Detroit Olympics Win

DETROIT, Mich., Feb. 13.—The Detroit Olympics, although minus the services of two regulars, defeated Hamilton Tigers, 3-1, in a Canadian Professional Hockey League match here tonight.

CAGE TEAMS WILL PLAY TOMORROW

Play in Knockout Series Will Start at Y.M.C.A.—Three Games Are Carded

Three hoop games will be played by teams in the City Basketball League, in the first round of the knockout series, tomorrow night at the Y.M.C.A. Red Wings and Victoria College ladies will hook up in the first tussle at 7:30 o'clock. This will be followed by the Foresters-High School battle. The third game of the evening will see C.P.S. and Normal School in action. Some keen and interesting games are expected in this series.

On Saturday, February 26, Hudson's Bay and Normal School will battle for the men's senior "B" city championship. The winner of this game will enter the Vancouver Island championships.

The draw for the first round of the knockout series is as follows:

February 15, Y.M.C.A., 7:30 p.m.—Red Wings vs. College; 8:15, Foresters vs. High School; 9 o'clock, C.P.S. vs. Normal.

February 18, Y.M.C.A., 7:30—Hudson's Bay vs. Crescents; 8:15, B.C. Telephone vs. Adanacs; 9:00, Jordan River "A" vs. Keating.

February 25, Y.M.C.A., 7:30—Hudson's Bay vs. Normal; 8:15, Red Birds vs. Axioms; 9:00, Jordan River "B" vs. Hillcrests.

The second round will be drawn February 27.

Old Country Rugby

LONDON, Feb. 13.—Rugby Union games played over the week-end and reported today:

Abertillery 6, Penarth 3.
Hawick 12, Gala 0.
Langholm 8, Carlisle 0.
Greenock 9, Melrose 9.
Selkirk 15, Edinburgh Wand'rs 3.
Kelso 3, Jedforest 0.
Edinburgh Institute 7, Kelvinside Acads. 0.
Nuneaton 25, Burton 0.
Headingley 11, Sale 3.
Cheltenham College 6, Clifton 10.

SECOND ROUND DRAW

The draw for the second round of the Rugby League Cup made today resulted in the following matches:

Rochdale-Hull.
Hull Kingston-Warrington.
Barrow-Oldham.
Castleford-Featherstone.
Batley-Bradford.
Hunslet or Halifax-Swinton.
Dewsbury-Huddersfield.

CANADIAN CHAMP PUTS AWAY CUBAN

CHICAGO, Feb. 13.—Harry Dillon, Canadian light-heavyweight champion, knocked out Roleaux Saguero, the Cuban knockout artist, in the seventh round of a scheduled ten-round match tonight.

Dillon weighed 176¼; Saguero, 172¾.

SEPPALLA WINS DOG-SLED RACE

NORTH CONWAY, N.H., Feb. 13.—Leonard Seppalla, of Alaska, won the three-day, point-to-point New England dog-sled race today. His elapsed time for the run from North Conway to Laconia and thence to Wolfeboro and back to North Conway was 12 hours, 42 minutes. Emil St. Goddard, of The Pas, was second in 13:59:48, and Earl Brydges, also of The Pas, third, in 14:08:17.

Shorty Russick, of The Pas, finished fourth, elapsed time 15:47:53; time for the day, 4:03:30. On today's run he beat Walter Channing, of Boston, who was leading him by 15 minutes, 23 seconds at the start of the day. Channing's total time was 15:53:15 and for the day, 4:21:35.

First prize was $1,000, second $500, third $300, fourth $200 and fifth $100.

Roller Hockey

Due to counter attractions, the Roller Hockey League games will be played on Wednesday and Thursday evening this week.

The schedule of games for the week is as follows:

WEDNESDAY

Juniors—Marigold vs. Rock Bay.
Intermediates—V.I.A.A. vs. St. Pats.
Seniors—Victoria West vs. Canadian.

THURSDAY

110 lbs.—Ross Bay vs. Victoria West.
110 lbs.—George Jay Rangers vs. Capitals.
Seniors—Victoria West vs. St. Pats.

SCHOOL TEAMS TO MEET IN COWICHAN CUP RUGBY SERIES

The semi-finals of the Cowichan Cup school Rugby series are billed to be played this week. This afternoon at 3:45 o'clock, Boys' Central will meet the Victoria High School fifteen at the High School grounds, while tomorrow afternoon, at 3:30 o'clock, Brentwood College and Oak Bay High School will battle at Cranmore Road.

Canadian Badminton Will Start March 1

TORONTO, Feb. 13.—The seventh annual championship tournament of the Canadian Badminton Association will be held March 1 to 3.

Langford School to Meet Otter Point

LANGFORD, Feb. 13.—Otter Point and Langford School basketball teams will meet here Thursday after school in the first game of the hoop series between Sooke, North Sooke, Luxton, Otter Point and Langford for the Jim Bryant Cup.

Present Standing of Clubs in Old Country Soccer

ENGLISH LEAGUE

First Division

	P	W	L.	D.	Goals F.	A.	Pts
Everton	28	14	7	7	73	48	35
Huddersfield Town	27	15	6	4	67	47	34
Leicester City	29	13	9	7	66	51	33
Bolton Wanderers	27	12	9	5	57	42	31
Cardiff City	27	11	8	8	48	46	20
Burnley	29	14	13	2	60	67	30
Newcastle United	26	11	10	7	57	54	29
Tottenham Hotspurs	28	12	11	5	59	59	29
Blackburn Rovers	28	10	8	9	40	49	29
Sunderland	26	10	9	7	46	46	27
Arsenal	26	10	9	7	55	56	27
Aston Villa	28	11	12	5	53	52	27
Liverpool	27	9	10	8	58	52	26
Bury	26	12	14	2	47	53	26
West Ham United	27	11	12	4	58	65	26
Middlesbrough	28	9	11	6	60	61	26
Derby County	29	9	11	7	66	64	25
Manchester United	27	10	12	5	47	52	25
Sheffield United	26	9	12	7	50	60	25
Birmingham	26	6	10	11	44	55	23
Portsmouth	27	8	12	6	43	66	22
The Wednesday	27	5	12	9	49	60	19

Second Division

	P.	W.	L.	D.	Goals F.	A.	Pts.
Chelsea	27	17	4	6	55	37	40
Manchester City	27	17	6	4	71	42	28
Preston North End	26	16	6	8	64	40	38
Leeds United	26	16	6	4	71	39	38
Oldham Athletic	27	14	7	6	55	24	34
Stoke City	27	14	8	5	51	40	22
Notts Forest	26	12	8	6	63	50	30
W. Bromwich Albion	28	11	8	8	61	52	30
Hull City	26	9	7	10	33	34	26
Port Vale	27	12	12	2	47	40	26
Grimsby Town	27	10	9	8	45	55	28
Bristol City	26	11	11	6	55	52	28
Swansea Town	27	11	11	5	54	52	27
Notts County	27	6	12	7	44	50	22
Clapton Orient	27	9	12	5	41	56	22
Barnsley	26	6	13	7	45	59	23
Blackpool	29	8	15	6	56	73	22
Reading	27	7	12	7	29	56	21
Southampton	26	7	14	7	44	54	21
Fulham	27	7	15	5	51	67	19
Wolverhampton W.	27	7	15	5	42	68	19
South Shields	27	2	19	5	40	83	11

Third Division—Southern Section

	P.	W.	L	D	Goals F.	A	Pts.
Millwall Athletic	27	16	5	4	62	36	40
Northampton	25	16	5	4	66	60	36
Plymouth Argyle	27	15	8	4	61	28	34
Exeter City	25	11	5	8	44	32	31
Brighton & Hove A.	27	13	9	5	57	49	31
Queens Park R.	26	12	8	6	44	32	30
Swindon Town	22	12	5	5	57	41	29
Newport County	26	11	8	7	46	43	29
Charlton Athletic	25	9	6	10	26	41	28
Bournemouth & B.	26	10	10	6	47	48	26
Crystal Palace	26	9	9	6	47	52	26
Southend United	24	11	10	3	44	42	25
Brentford	27	10	14	3	48	56	22
Walsall	27	9	14	4	46	64	22
Gillingham	24	7	10	7	29	46	21
Norwich City	26	7	12	7	51	63	21
Bristol Rovers	26	9	15	2	48	66	20
Coventry City	26	6	14	4	45	66	20
Merthyr Town	27	6	12	8	28	56	20
Watford	26	7	14	5	44	54	19
Torquay United	26	5	13	8	32	67	18
Luton Town	25	8	14	5	56	60	17

Third Division—Northern Section

	P.	W.	L.	D.	Goals F.	A.	Pts.
Bradford	28	19	2	7	72	29	45
Doncaster Rovers	27	17	6	4	59	25	38
Stockport County	27	15	7	5	52	34	35
Tranmere Rovers	25	13	8	8	61	37	32
Lincoln City	26	14	10	4	58	55	32
Darlington	26	13	8	4	56	37	20
Halifax Town	27	11	6	6	54	42	20
Accrington Stanley	27	11	8	8	52	44	30
Wrexham	26	12	10	3	43	39	29
Bradford City	27	9	8	10	57	43	28
Rochdale	25	12	11	1	52	52	27
Hartlepool United	29	11	13	5	49	57	27
Southport	25	11	11	3	53	44	25
Chesterfield	26	8	12	6	44	53	24
Rotherham United	26	8	11	7	44	45	23
New Brighton	24	8	10	6	42	40	22
Crewe Alexandra	27	7	12	7	51	62	21
Durham City	28	8	15	5	26	62	21
Ashington	28	7	14	7	47	74	21
Nelson	26	8	15	2	51	77	19
Barrow	28	5	17	6	23	78	16
Wigan Borough	28	5	18	5	34	71	15

SCOTTISH LEAGUE

First Division

	P	W	L.	D.	Goals F	A	Pts
Rangers	26	19	3	4	60	27	42
Motherwell	26	17	4	6	69	21	40
Celtic	26	16	3	7	67	23	39
Hearts	28	17	7	4	78	37	35
St. Mirren	27	14	9	4	54	56	32
Kilmarnock	26	12	6	8	51	56	32
Partick Thistle	26	13	10	5	67	59	31
Cowdenbeath	26	12	9	7	47	47	21
Aberdeen	29	14	12	2	54	54	31
Falkirk	26	14	12	2	60	52	30
St Johnstone	29	11	11	7	57	55	29
Hibernians	28	10	11	7	54	51	27
Dundee	27	10	13	4	46	59	24
Airdrieonians	26	7	12	8	41	56	23
Queen's Park	26	6	14	6	49	55	22
Clyde	26	7	16	8	35	82	19
Bo'ness	27	8	17	2	34	66	18
Hamilton A.	26	7	17	4	46	64	18
Raith Rovers	26	6	15	5	42	66	17
Dunfermline Ath.	26	3	22	3	20	95	9

Second Division

	P	W	L.	D	Goals F	A.	Pts.
Ayr United	28	21	4	3	92	40	45
Kings Park	28	12	7	8	64	46	34
Dundee United	27	13	8	8	61	46	32
Third Lanark	28	12	9	7	66	46	31
Arthurlie	26	14	11	3	66	63	21
Forfar Athletic	26	12	9	7	61	67	31
Queen of South	29	13	11	5	79	77	31
East Stirling	28	11	10	7	72	56	29
Bathgate	26	9	9	10	57	61	28
Albion Rovers	28	11	12	5	52	50	27
East Fife	26	11	12	5	57	80	27
Arbroath	28	12	13	2	59	82	27
Leith Athletic	29	10	12	7	60	56	27
Clydebank	29	12	15	2	60	64	26
Alloa	26	9	12	7	52	58	25
Morton	27	9	12	8	45	82	24
Stenhousemuir	28	10	14	4	56	64	24
St. Bernards	26	10	14	4	49	78	24
Dumbarton	29	10	16	3	44	61	22
Armadale	28	5	17	6	41	82	18

U.S.L.T.A. Sanctions Pro-Amateur Mixing

CHICAGO, Feb. 13.—Competition between amateur and professional tennis players will have the approval of the United States Lawn Tennis Association hereafter. Any club which wishes to stage a professional tournament or a series between amateurs and professionals, will have no difficulty in obtaining sanction of the U.S.L.T.A., it is intimated.

At St. Moritz

ST. MORITZ, Switzerland, Feb. 13.—Two Americans made the best time in the early sets of the 1,500 metres skating at the Winter Olympics this morning.

Eddie Murphy covered the distance in 2:25 9-10, and Irving Jeffee in 2:26 7-10.

BATTLE OR GET OUT IS DEMAND OF COMMISSION

NEW LONDON, Conn., Feb. 13.—Three boxing champions—Mickey Walker, Joe Dundee and Sammy Mandell—will be indefinitely suspended in the twenty-six states and several foreign countries affiliated with the National Boxing Association, unless they sign for defence of their titles by Thursday night.

Canadian Teams Win

MONTREAL, Feb. 13.—Two United States basketball teams were defeated by Canadian squads here Saturday. Y.M.C.A. won from Hartley House, N.Y., 30-28, and the Y.M. Hebrew Association team, Montreal, won from the Triangle Club, Englewood, N.J., 48-32.

The Danger Zone

Those whose diet is deficient in energy-producing power, are living in the danger zone and fall to the first attacks of chills, colds and influenza.

Unless you nourish the body the body will fail as surely as an army cut off from its base of supply.

Bovril

just makes all the difference between your being nourished and your not being nourished by your food.

BOVRIL is *the* food the energy-producing powers of which have been proved by independent scientific investigation to be from 10 to 20 times the amount taken.

It must be BOVRIL

93

Trail and Vernon Intermediates Tie

VERNON, B.C., Feb. 13.—Trail Intermediates and Vernon battled here tonight to a two-goal draw in the first game of the semi-finals for the intermediate championship. The teams were very evenly matched, the boys from the smelter town showing ability to go in very fast, though not so effective when in front of the goal mouth. Vernon got both their counters in the first period, Broom and "Slick" Langstaff being responsible. Slow clearing by J. Langstaff aided Trail to get their first counter off McDonald's stick. The first period ended with Vernon leading 2-1. Less than two minutes had elapsed in the second when a shot by McDonald from centre ice got by Doupe. This ended the scoring.

Several Bids Made For Pirate Franchise

TORONTO, Feb. 13.—The governing board of the National Hockey League, meeting here today, considered all angles of the situation regarding the franchise of the Pittsburgh Club, and a special commission was appointed to make further investigation and to report at the March meeting. It is understood that tempting bids for the franchise from Cleveland and Philadelphia are being made.

HAHN FAILS TO LOWER RECORD

LONDON, Feb. 13.—Lloyd Hahn, American middle distance ace, failed tonight in an attempt to beat the world's record for the two-thirds of a mile.

AMERICAN ASSOCIATION

At Duluth: Duluth, 3; Kansas City, 1.

Sheiks Strengthen Hold on Leadership

SASKATOON, Sask., Feb. 13.—Saskatoon Sheiks strengthened their hold on first place in the Prairie Hockey League here tonight by winning from the Moose Jaw Maroons 8-2, in a free scoring match. The Maroons hit the Sheiks when they were right on, and this, coupled with loose defensive work, spelled defeat for the Moose Jaw team.

Cuticura Talcum Unadulterated Exquisitely Scented

New Issue

400,000 Shares

Bathurst Power and Paper Company

LIMITED

Common Stock of no par value—Class "A"

The Class "A" Stock is entitled to dividends at the rate of $2.00 a share per annum in each year in preference to dividends on the Class "B" Stock for such year. Whenever in any year a dividend of $2.00 a share shall have been paid on the Class "A" Stock, further dividends declared in such year shall be paid equally, share for share, on Class "A" and "B" Stock alike until the Class "A" Stock receives dividends aggregating $4.00 for such year. All additional dividends declared in that year shall be paid on the Class "B" Stock only. The Class "A" Stock is callable as a whole or in part at any time on thirty days' notice at $65 per share plus any dividends at the time of redemption declared but unpaid. The Company cannot be voluntarily liquidated unless the Class "A" Stock shall be called for redemption as above. In the event of involuntary liquidation Class "A" and "B" Stock are to share equally in all distribution of the assets until the Class "A" Stock receives $65 per share, after which Class "B" Stock is entitled to all further distribution. No voting privileges attach to Class "A" Stock unless the Company sell its assets as an entirety, when the consent of the holders of at least two-thirds of Class "A" shares is required.

TRANSFER AGENT: The Royal Trust Company, Montreal, Toronto and Winnipeg.
REGISTRAR: Bankers Trust Company, Montreal, Toronto and Winnipeg.

CAPITALIZATION

	Authorized	To be issued
Common Stock of no par value Class "A" (this issue)	750,000 shs.	400,000 shs.
Common Stock of no par value Class "B"	500,000 shs.	300,000 shs.

BUSINESS: BATHURST POWER and PAPER COMPANY, LIMITED, is being incorporated under the laws of the Dominion of Canada to take over the assets and undertakings of Bathurst Company, Limited, which Company, or its predecessor, has been in successful operation since 1907. The Company owns and operates a newsprint and pulp mill at Bathurst, N.B., with a daily capacity of 65 tons of newsprint paper, 75 tons of kraft pulp, and 65 tons of sulphite pulp. The installation of an additional newsprint machine now under way will increase the capacity to 130 tons of newsprint per day by July, 1928.

TIMBER RESOURCES: The Company has leasehold timber limits in the provinces of New Brunswick and Quebec, comprising approximately 2,625 square miles. These limits, which are held under lease direct from the Crown, are estimated to contain over 18,000,000 cords of pulp wood. The timber areas in the province of New Brunswick are situated on rivers tributary to Bathurst Harbour, Baie de Chaleur, and those in the province of Quebec on the Bonaventure and Cascapedia Rivers, also flowing into the Baie de Chaleur. This territory is one of the most favorable in Canada for natural reforestation.

HYDRO-ELECTRIC POWER: The Company, with its subsidiary, Bathurst Electric and Water Power Company, Limited, owns and operates a hydro-electric plant at Great Falls on the Nipisiguit River in New Brunswick, with an installed capacity of 10,000 h.p. In addition the Company owns other power sites on the same river which are capable of developing 40,000 h.p., giving a total ultimate capacity of 50,000 h.p.

ASSETS: The Balance Sheet as at December 31st, 1927, after giving effect to present financing, shows net current assets amounting to $2,609,611.20. The value of the fixed assets of the Company, including timber limits (valued at $0.75 per cord), pulp and paper mills, hydro-electric plant and undeveloped power sites is estimated at $21,447,086.85, making total fixed and current assets of over $24,000,000, or the equivalent of more than $60 per share on the Class "A" Stock.

EARNINGS: Messrs. Price, Waterhouse & Company, have examined the books and accounts of the Company, and their report shows net earnings after deducting operating expenses and maintenance, but before depreciation, depletion and income tax, for the past three fiscal years to have exceeded $850,000 per annum. The installation of the additional newsprint machine should materially increase the earnings of the Company. It is the intention of the management to install additional machines for the manufacture of newsprint and other classes of paper as the market warrants.

MANAGEMENT: Under arrangements now being completed the operations of the Company are to be under the management of the Canadian International Paper Company, Limited.

All orders will be received subject to the approval of the proceedings by Counsel and to the issue and sale of the shares as planned. The right is reserved to reject any application and also, in any case, to allot a smaller amount than applied for.

These shares are offered as, if and when issued and received by us, and subject to prior sale and the conditions stated above, at

$40 Per Share

Carrying a bonus of one share of Class "B" Stock with each four shares of Class "A" Stock.

NESBITT, THOMSON & COMPANY
LIMITED
420 Seymour Street, VANCOUVER

Montreal Quebec Ottawa Toronto Hamilton
London, Ont. Saskatoon Winnipeg

Statements contained in this circular are not guaranteed but are based upon information which we believe to be reliable and upon which we acted in purchasing these securities.

452

Health and Diet Advice

By DR. FRANK McCOY

DO NOT STUFF TO GAIN.

One of the most common questions asked me by correspondents is "How can I gain weight?" There are perhaps just as many who are trying to lose excess avoirdupois.

While the process of taking off fatty weight is very simple and certain rules will bring about definite results, this does not hold true with those who are excessively thin and wish to add to their weight. Their problem is a much more difficult one.

In the first place, we must realize that some are born with a "tendency" to a slender body, while others are inclined to be stout. That is, we are born with a leaning to one of the several types. This inclination cannot be changed to any great extent in one lifetime. One will usually observe a resemblance to one of the parents or grandparents with similar physical and mental characteristics. If it is advantageous or desirable to change this "inclination" it is possible to do so to some slight extent, but no great modification can be expected, such as to displace the tendency to be lean with a disposition to be fat.

As a race horse is born and not made, and differs in many respects from the plough horse, even do we humans come into the world according to various types. The race horse is always lean, and becomes useless and short-lived if an attempt is made to put weight on him and turn him into a plough horse. The plough horse is "naturally" heavy, and whereas his best efficiency may be obtained if not allowed to grow too fat, his general contour and disposition are such that we can never make a lean, fast, race horse of him.

If you are naturally thin, you may, by diligent training, develop a beautiful, graceful body of a race horse type, with a keen mind, and built for long life with plenty of mental and physical alertness; but do not make the mistake of ever expecting to grow "large and bulky." If it were possible to do this the results would be very disappointing, and those who attempt it are only courting disease and ill health.

When I am asked the question, "Can I gain weight?" I always answer, "I do not know. I do know that you can become healthy if you are willing to live a healthful life, with healthful habits, but I will give you no advice designed primarily to make you gain weight."

Of course, if you are actually "skinny" and have an emaciated and gaunt body, you can always develop your body up to a certain perfection of grace and comeliness which will give you a beautiful form, of slender type. The ideal to keep in mind should be one of perfect health, so do not be content until you achieve your desire for health.

Your doctor can tell you by various tests if you are 100 per cent efficient, and your mirror will not deceive you if you are satisfied with a look of strength and health, without the desire for "mere bulk." The scales alone cannot measure health, so do not be concerned if your weight does not tally with your height according to average measurements.

Study how to be healthy, and improve the efficiency of all your bodily functions by such remedies as diet and exercise. Train your mind and body to be more poised! Do not allow such thoughts as "fear," "hatred," "criticism," or "intolerance" to control you, as these destructive emotions are a potent factor in keeping you thin. Eat only what you can digest and turn into good tissue, and, under no circumstances should you ever attempt to increase your weight by any "stuffing" process. This will only be productive of such symptoms as biliousness, coated tongue, gall bladder and liver trouble, and innumerable disease of the digestive organs.

You may write to me direct for further information on this important subject. Ask for the special article entitled "Feeding Thin Folks." Enclose stamped, addressed, large envelope for reply.

Do not be misled by attractive advertisements of remedies to make you gain weight! There is no law to stop these promises, but you will be wise if you remember that Nature cannot be bribed into making miraculous changes to suit your whim, and that the only chance you may have for gaining a beautiful body will be to live according to natural laws.

Correspondents wishing to communicate with Dr. McCoy are advised that his address is Builders Exchange Building, Los Angeles, California, U.S.A.

For New "Pep" Energy and Vigor Try Erbac—Today

Money Back If Not Satisfied After Using Twenty-Day Treatment to Prove Amazing Value

Double Strength Erbac in convenient tablet form is a special private formula endorsed by doctors and praised by thousands—who have proved its value in cases of "chronic weakness," nerve exhaustion; despondency, lack of ambition, endurance and the ability to accomplish things you would like to do.

Don't confuse Double Strength Erbac with ordinary tonics or "so-called" body builders! Remember it is a special private formula designed for a particular purpose—to build up life-giving, age-defying vitality and abundant nerve force.

Here's a simple test worth trying! You know how you feel and what your condition really is today. Now go to your druggist and get a twenty-day Guaranteed Double Strength Erbac treatment, mark the date on the calendar and start using the tablets at once. At the end of ten days make a careful note of your condition, take a look in the mirror, try your strength and endurance—then at the end of twenty days "check up" again, and if you are not fully satisfied that you are greatly improved, take the empty Erbac box back to the druggist and get your money. (Advt.)

Preliminary Announcement

AUCTION

Saturday Evening
Feb. 18, 7:30

Instructed, will sell by **PUBLIC AUCTION**, at our **Salesroom, 581 Johnson Street**, Large Quantity of Radios, Household Furniture, Carpenters' Tools, Etc., Etc.

— Full particulars later.

N.B.—Goods for this sale will be received until Friday evening.

JACOB AARONSON
Auctioneer and Appraiser
581 Johnson St. Phone 735
Opposite Red Cross Workshop

Gentleman's Home

27 ACRES, 12 cultivated, fine high location. Water supplied by stream. Well constructed, modern six-room dwelling on concrete foundation, has cement basement, hot air furnace and electric light plant recently installed. All necessary outbuildings. Owner forced to sell.
Price $8500

PEMBERTON & SON
Phone 388 Fort Street

OAK BAY LOTS

We can recommend these as being among the finest in the district.
Fine building site, over half acre, choice location, with sea view, $1,000.
Secluded, extra large garden lot, shade trees and hedges, excellent soil; nice surroundings, all ready for your house, $2,000.
Several extra large lots, high, desirable location, level, grassy, and studded with oaks, $2,500 each.

A. S. BARTON
110 Pemberton Bldg. Phone 2901

MAYNARD & SONS

AUCTIONEERS

Instructed, we will sell at our salesroom, 727-733 Pandora Avenue, on

WEDNESDAY, 1:30

Very Select Furniture and Furnishings

2 Cabinet Gramophones 3-Piece Chesterfield Suite

Very fine Leather Uph. Davenport, Leather Couch, Leather Uph. Rockers and Arm Chairs, Oak Card Table, Fumed Oak Hall Seat, very nice Mah. Secretaire, also Oak Secretaire, very fine Oak Secretaire and China Cabinet combined, small Organ, nice Wilton and Axminster Carpets, nice Oak Dining-Room Furniture of Buffet, Rd. Ex. Table, 6 Chairs and splendid China Cabinet, as well as other Dining-Room Furniture. All Brass Bedstead with Spring Mattress, Cream En. Simmons Beds with Coil Springs and Felt Mattresses, C. E. Chiffonier and Dressing Table, very fine Mahogany Dresser and Princess Dresser, also other Dressers, several very good Ranges, Kitchen Cabinet, Kitchen Tables, etc. This is a partial list from one house. A full list will appear later.

Important Sale of Poultry

For our morning sale, commencing at 10:30 o'clock

200 PULLETS AND YEARLING HENS

Consisting of White Wyandottes and Leghorns. These birds are all laying and in the pink of condition. Also two tons of potatoes, carrots, etc.

MAYNARD & SONS
Auctioneers Phone 837

A. H. McPHERSON
Auctioneer Phone 1431

VICTORIA LIVESTOCK MARKET—Horses, Cattle and Other Livestock, Poultry, Potatoes, Vegetables. Anything you have for sale bring it along Wednesday, 11:30 a.m., Saturday, 11 a.m. Farm Sales and Purebred Stock Sales a specialty.

Market Successor to McCloy & Co.

Bartholomew's

Antiques and European Furniture, Etc.

Largest Selection on the Pacific Coast
Phone 1611 and 964
1130-33-40 Fort St. 840 Douglas St.

GASOLINE ALLEY

Another History Lesson

By King

S'MATTER POP

Pop Sees the Point

By C. M. Payne

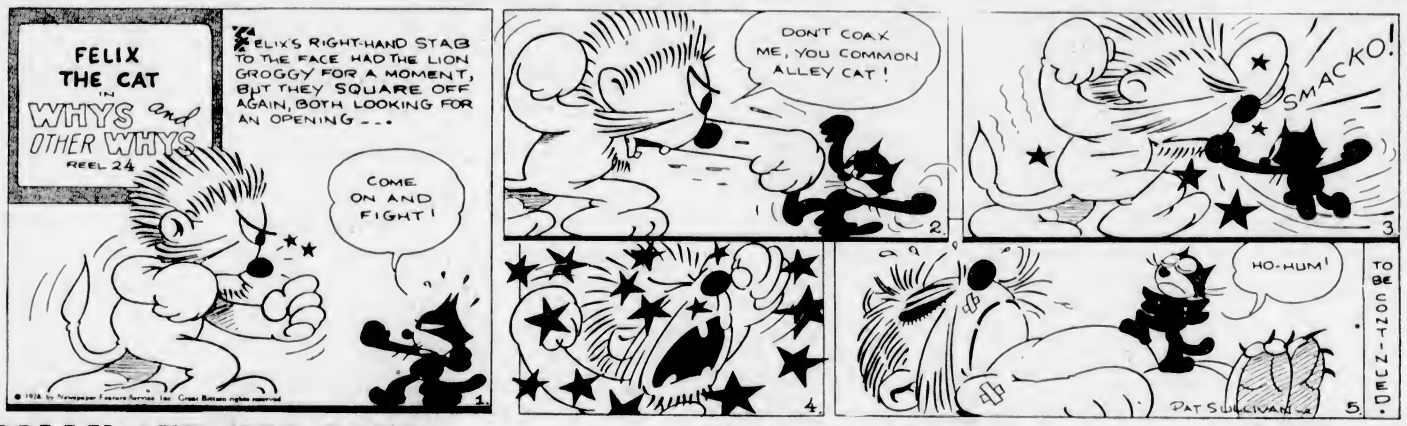

POLLY AND HER PALS

A Partnership Affair

By Cliff Sterrett

TILLIE THE TOILER

Winning Over the Boss

By Westover

LITTLE ORPHAN ANNIE

The Thought Is Father to the Deed

By Harold Gray

KRAZY KAT

SOUND AUCTION BRIDGE

By WILBUR C. WHITEHEAD

The World's Greatest Authority

HAND NO. 59

North: ♠ K 9 8 6 ♡ K Q 3 ◇ 8 5 4 ♣ K Q 3

West: ♠ A 10 7 5 ♡ 6 ◇ A J 9 7 2 ♣ A 10 7

East: ♠ 4 3 ♡ A J 10 7 4 ◇ K 6 ♣ 9 6 5 2

South: ♠ Q J 2 ♡ 9 8 5 2 ◇ Q 10 3 ♣ J 8 4

South is the dealer. What is the proper bidding and play?

In the next issue Mr. Whitehead will explain the salient points in the bidding and play of the above hand. Fill out your own chart and compare it with his method.

These hands must not be bid or played "Double Dummy," i.e., as though all four hands were exposed.

NOTE—In recording the Auction, or the play, use "S" for Spades, "H" for Hearts, "D" for Diamonds, and "C" for Clubs. Use "NT" for No Trump, "DBL" for double, "REDBL" for redouble.

THE PLAY

Tricks	South	West	North	East	Won by N S	Won by E W
1						
2						
3						
4						
5						
6						
7						
8						
9						
10						
11						
12						
13						
Total Tricks Won						

(Bracket the card led to each trick)

Declarer ..... Opponents .....

Point Score .....

Honor Score .....

THE BIDDING

South Bids	West Bids	North Bids	East Bids

Final Bid ..... Played by .....

Sunday's Hand as Played by Mr. Whitehead

HAND NO. 58

South ♠ 8 7 4 ♡ K Q 10 8 6 ◇ K 5 4 3 ♣ 3
West ♠ A ♡ A 9 3 ◇ J 10 9 7 2 ♣ K 10 7 4
North ♠ K 9 5 3 2 ♡ 7 5 4 2 ◇ 6 ♣ A 5 2
East ♠ Q J 10 6 ♡ J ◇ A Q 8 ♣ Q J 9 8 6

The Correct Bidding and Play

THE PLAY

(Bracketed card shows lead to each trick)

Tricks	South	West	North	East	Won by N S	Won by E W
1	(HK)	HA	H2	HJ		1
2	C9	(C4)	C2	CQ		1
3	D5	C7	CA	(C6)	1	
4	D3	D2	(D6)	DA		1
5	H8	C10	C5	(CJ)		1
6	DK	D7	H4	(DQ)	1	
7	(HQ)	H3	H5	C8		1
8	D4	D9	S2	(D8)		1
9	S4	(D7)	S3	S6		1
10	S7	(D10)	H7	S10		1
11	S8	(SA)	S5	SJ		1
12	H6	(H9)	S9	C9		1
13	H10	CK	SK	(SQ)		1
Total Tricks Won					2	11

Declarer ..... Opponents .....

Point Score ..... 30 .....

Honor Score ..... 40 .....

THE BIDDING

South Bids	West Bids	North Bids	East Bids
Pass	1NT	Pass	Pass
2H	Pass	Pass	2S
Pass	3NT	3H	4C
Pass	Pass	Pass	

Final Bid 4C Played by East

Salient Points of the Bidding

South passes because slightly under the quick trick requirement for an original bid. West bids No Trump despite his singleton Spade. While a singleton is rightly regarded as a No Trump menace, West's singleton is an Ace and with this Ace he has all four suits stopped, so that a No Trump bid is preferable to a weak introductory bid of a Minor suit. Practically the same situation confronts East. He also holds a singleton honor but otherwise strong No Trump support, with no well defined suit bid, and therefore allows his partner's No Trump bid to stand. South's Heart bid, clearly directive, stops West from continuing with No Trump. East is too strong to permit the adverse Heart bid to stand. Therefore to evidence this fact to partner he offers a Spade bid, knowing that his partner will not interpret it as a well-defined take-out, because not made on the first round. West, reading correctly East's belated Spade bid, now bids two No Trumps. North has a sound three-Heart assist for his partner. East completes the information as to the semi-two-suited character of his hand by now bidding four Clubs. South and North are content to have the hand played at a Minor suit, both of them realizing that game at Hearts is not probable; while West is convinced that East has arrived at the best bid for their combined hands.

Salient Points of the Play

Trick 4. Declarer cannot take the chance of making a Small Slam by finessing the Diamond, because an unsuccessful finesse might well be followed by a ruff and a sure game lost by the play.

(Copyright, 1928, Republic Syndicate, Inc.)

With the Ex-Service Organizations

In Victoria and District

MISSING MAN SOUGHT

Information is sought as to the whereabouts of Clarence McElhimsney, who is a returned soldier residing in Victoria. The above man is requested to communicate with H. P. Thorpe, secretary of the Pro Patria branch of the Canadian Legion, 625 Courtney Street.

"When run down, keep a note of your pulse beats," says a doctor. But the number of the car would be better.

All school children of Madrid, Spain, are to undergo physical examinations every three months.

COLONIST DAILY COMIC FEATURE

Polly and Her Pals

Registered U. S. Patent Office

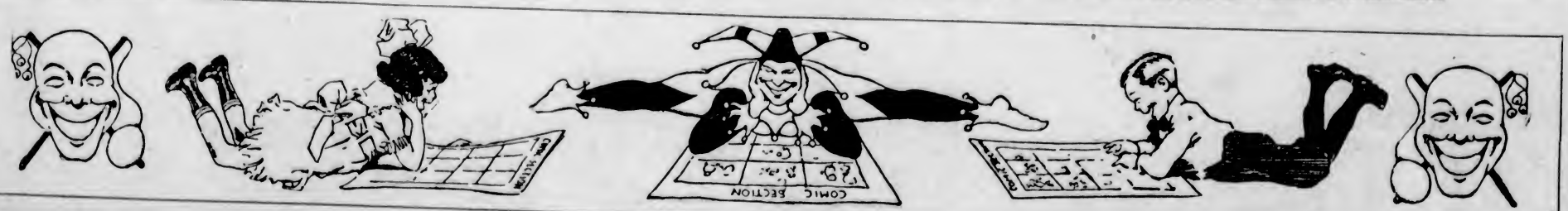

Vancouver Island News

SERVICES HELD TO HONOR HAIG

DUNCAN AGRICULTURAL HALL COMPLETELY FILLED AT MEMORIAL SERVICE

Impressive Scenes at Langford Also When Last Tributes Paid Dead Leader

DUNCAN, Feb. 13.—Standing room only was available at the Agricultural Hall here yesterday, when seven hundred residents of Duncan and surrounding district attended the memorial service for the late Earl Haig. The service was conducted by the Cowichan Ministerial Association. The lesson, Ecclesiastiqus xliv, 1-15, was read by Rev. R. M. Rollo, the Lord's Prayer and collects by Rev. Archdeacon Collison, and the benediction was given by Rev. F. G. Christmas.

General Sir Percy Lake, K.C.M.G., delivered a twenty-minute address, listened to with great interest, in which he paid a glowing tribute to the worth of the departed soldier, both as a military leader and as a citizen.

Piper John Lowe played the "Flowers of the Forest" at the opening of the service. The hymns, "For All the Saints," and "Onward Christian Soldiers" were sung, the music for which was provided by an orchestra under the leadership of Mr. W. A. Willett. The "Dead March in Saul" closed the service.

One hundred members of the Canadian Legion were on parade with decorations, and the Boy Scouts, Girl Guides, the I.O.D.E., and the Women's Auxiliary of the Legion were out in force.

Following the service at the hall, the veterans reformed under the leadership of President A. J. Castle, and marched to the War Memorial Cross, where Sir Percy Lake placed a wreath of poppies on behalf of the Legion. He afterwards inspected the veterans on parade.

SERVICE AT LANGFORD

LANGFORD, Feb. 13.—A memorial service in commemoration of Field Marshal Earl Haig was held in St. Matthew's Church, Langford, on Sunday afternoon under the auspices of the Canadian Legion. A large number of people were waiting at the church for the arrival of the parade composed of the City Temple Band, the members of the Prince Edward branch, Canadian Legion No. 91, and the Sunday and day school pupils. The band played appropriate music, and upon arriving at the church played Handel's "Dead March in Saul."

Comrade A. G. Mackie, president of the local branch, carried a wreath, a tribute to the memory of Earl Haig, and placed it on the pulpit.

A very impressive service followed. In his address, Rev. H. B. Allen gave a brief resume of the career of Earl Haig and specially stressed the lessons to be learned from his life. He emphasized the example of true greatness and humility shown when Earl Haig, Commander-in-Chief of the British Forces, without hesitancy or protest, took second place under Commander Foch. At the conclusion of the service the Last Post was sounded.

Afterwards the members of the band were entertained at tea by members of the Women's Auxiliary, Prince Edward branch.

STRIKE BALLOT MAY BE TAKEN

NANAIMO MINERS DEMAND REINSTATEMENT OF THREE EMPLOYEES

Award of Conciliation Board Not Yet Accepted—Deputy Minister's Efforts in Vain

NANAIMO, Feb. 13.—At a mass meeting of miners held here on Sunday it was decided that a strike ballot would be taken at the pitheads next Sunday if three men against whom the men allege discrimination, are not reinstated by the employers.

The difficulties are said to have arisen following the negotiations which have been carried on recently with regard to a new wage agreement. The miners have not accepted the award of the conciliation board appointed under the Industrial Disputes Investigation Act, and attempts made during the last few days by Mr. J. D. McNiven, Deputy Minster of Labor, to negotiate a settlement and avert a possible strike have, apparently, so far borne no fruit.

REVUE AT CHEMAINUS IS GREAT SUCCESS

"Hello Holland" Much Enjoyed by Large Audience—Proceeds Go to Church

CHEMAINUS, Feb. 13.—An original revue, entitled "Hello Holland," was acted here on Friday evening by a company of local performers, who are to be heartily congratulated on the success of their undertaking. The amusing two-act plot, pretty Dutch costumes and the songs and choruses sung combined to make a very enjoyable performance, which was presented before a large and appreciative audience. The stage was effectively decorated with quantities of gally colored tulips.

The cast was as follows: H. Van Dyke, burgomaster, Mr. H. Dobinson; Albert Van Buren, bandmaster, Mr. W. Grey; General Van Tromp, Mr. D. Ross; Slinks, a cheese merchant, Mr. J. Campbell; Schnapps, of Schnapps' distillery, Mr. A. Aiken; Sally Van Dyke and Anna Van Dyke, burgomaster's daughters, Miss A. Lee and Miss M. Dyke; Frieda Van Buren, bandmaster's sister, Miss G. Murray; Mina Van Tromp, general's daughter, Mrs. Aiken.

The vocal selections, a number of which were taken from the musical comedy "Miss Hook of Holland," included: "Tulip Time," opening chorus; "Think, Love, of Me," solo, Mr. Grey; "Pop-Pop," duet, Mr. and Mrs. Aiken; "The Vagabond," solo, Mr. Campbell; "A Pretty Pink Pettie," solo, Miss Lee; "The Tavern," solo, Mr. Dobinson; "A Little Piece of Cheese," chorus; "The Flying Dutchman," solo, Mrs. Aiken; "On the Zuider Zee," chorus; "Work," solo, Mr. Aiken; "Over Here and Over There," duet, Miss Lee and Mr. Campbell; "Bandmaster's Song," Mr. Grey; "The Floral Dance," solo, Mr. Dobinson; "By the Sleepy Canal," solo, Mr. Grey; "The Frog Blower's Anthem," closing chorus.

Miss L. A. Hayne acted as accompanist. The proceeds of the entertainment amounted to well over $80, which sum will augment the funds of St. Michael's and All Angels' Church.

S. Saanich Junior Institute Meets

KEATING, Feb. 13.—The South Saanich Junior Institute Club met at the home of Mrs. W. Bate, Central Saanich Road, for their February meeting. There was an excellent attendance, and Miss Nellie Styan presided. Miss Mabel Miller gave the secretary's report and the financial statement.

The greater part of the time was spent in making final arrangements for the Valentine social which is to be held in the Temperance Hall annex on Saturday afternoon. A large number of invitations have been issued, and the girls are sparing no effort to make the afternoon a very jolly one. It was decided to start an album, into which will be put pictures and items of interest to the club. The next meeting will be held at the home of Miss Edith Bickford, Tod Inlet Road, on Saturday afternoon, March 10.

ALBERNI RESIDENT DIES IN VANCOUVER

Mrs. Jane Logan Whyte Laid to Rest After Brief Illness in Hospital

ALBERNI, Feb. 13.—Mr. E. M. Whyte returned from Vancouver on Friday evening, where he suffered a bereavement by the death of his wife, Mrs. Jane Logan Whyte, after a very short illness in St. Paul's Hospital. Mrs. Whyte was born in Glasgow, Scotland, and was in her fifty-eighth year. She is survived by a sister, Miss Doray, of Greenfield, Mass., and a brother, David Logan, of Clo-oose. The funeral took place from the Bell Funeral Parlors, Rev. J. A. Carruthers officiating, and a large number of the residents of the Alberni District attending. The pallbearers were Messrs. J. R. Motion, M. Campbell, W. J. Irwin, W. F. Nimmo, A. B. Steele and J. Nation. Floral offerings were received from friends, and also from the organizations with which Mr. Whyte is connected. Among them were wreaths from Alberni District Horticultural Society, B.C. Certified Seed Potato Growers, Spring Flower and Tulip Society, Brethren Barclay Lodge, Brethren at Bamfield, Canada Cycle & Motor Co., the Alberni City Council and many others.

N. Saanich Social Club

The regular weekly meeting of the North Saanich Social Club was held on Saturday evening in the clubrooms. There was not such a large attendance as usual, but a very enjoyable time was spent by those who attended, at progressive five hundred, which was played at nine tables. The ladies' first prize was presented to Mrs. C. Wilson, and the men's to Mr. A. Sansbury. At the termination of the game the supper committee served refreshments, and remainder of the evening passed pleasantly at dancing, the music being efficiently supplied by Miss F. Hambley and Mr. B. Bosher.

Final arrangements are now completed for the first dance of the club's season, which will take the form of a masquerade ball. The committee has spared no efforts to make it a more successful affair than ever before, and is introducing several novelties. Heaton's orchestra will be in attendance, and refreshments will be served. Prizes are being offered for the best dressed lady and gentleman; for the best sustained costume, lady and gentleman; for the most original costume, lady and gentleman; for the best Valentine costume, lady and gentleman; best comic costume, lady and gentleman, and the best costume representing one of the advertisements on display in the hall.

Entertained Choir

DUNCAN, Feb. 13.—Mrs. A. J. Brownsey entertained the choir of Duncan United Church on Friday evening at their home, Marchmont Road. After the usual hour's practice a social time was enjoyed. Solos were given by Mrs. P. Campbell, Miss Hood, Mr. W. Kelly and Mr. W. J. Curry. Mr. Stevens gave some much appreciated recitations. The choir expects to have a concert in the near future, and will start practice for the programme numbers on Friday evening next.

FARMERS TO MEET

KEATING, Feb. 3 — The South Saanich Farmers' Institute will meet in the Temperance Hall on Thursday evening at 8 o'clock for their regular monthly meeting.

Duncan United Church

DUNCAN, Feb. 13.—The C.G.I.T. group had charge of the Sunday evening service at Duncan United Church. With their leader, Miss G. Broadbent, the girls occupied seats on the platform, and during the service sang "Follow the Gleam." Gwen Owen announced the hymns, Christina McKenzie read the Scripture lesson, Marjory Bone, Violet Williams and Dorothy Sanderson received the offering. Miss E. Hood sang, by request, "My Task." Rev. W. F. Burns gave an address especially to the girls and the mothers present on the subject "The Girl and Her Rights." Mr. Burns welcomed the girls of the group and their mothers, all of whom were present at the service.

Beaver Lodge Social

ALBERNI, Feb. 13.—An enjoyable evening was spent at the monthly social of the Beaver Lodge, R.A.O.B., on Thursday evening, when, in addition to the regular programme of cards, an impromptu programme was also staged, the following artists contributing with songs: Mesdames Stephens and Paterson, Messrs. Eaton, Williamson, Stephens and Mitchell. The silver cup put up by the lodge for baseball was also presented to the Alberni Juniors.

Died at Galiano

The deepest sympathy is extended to Mr. and Mrs. Hardy on the death of their eldest son, Harold, who was injured in camp on Saturday at Cortez Island and passed away on Sunday. He leaves to mourn him his parents and two brothers, Kenneth and Oswald.

Tenders for C.N.R. Hotel in Vancouver

VANCOUVER, Feb. 13.—That new tenders will be called for the $5,000,000 C.N.R. Hotel to be built on Georgia Street was the statement made today by W. A. Kingsland, general manager western region, C.N.R., on his arrival here today.

Before the last Federal election the tender was given to the E. J. Ryan Contracting Company, of this city. The firm still maintains that it holds the contract for the work.

"Are you still looking for your lost sixpence, little boy?"

"No, ma wee brither f'und it."

"Then what are you looking for?"

"Ma wee brither."

"From my experience I venture to assert, Sir, that six drops only of Lea and Perrins in soups, on steaks, chops, fish or game, will give more appetizing flavours than a flood of ordinary condiments."

22

When dining out—or for your table at home—use

LEA & PERRINS SAUCE

★

UX-201A NOW ONLY $2.00

Replace That Poor Tube

One poor radio tube in a set prevents your enjoying the evening's program.

Have your dealer inspect your set and replace defective tubes with genuine Westinghouse Radiotrons. They make a good set better and a better set the best

Westinghouse ~ RADIOTRONS ~

E. G. Prior & Co., Ltd.
1401 Government Street
Wholesale Distributors for British Columbia

Fine Showing of Spring Shoes and Hosiery

Great Shipment of Cretonnes at Sale Prices

Women's Rayon Silk Bloomers

Regular, a Pair, $2.95 for

$1.95

Rayon Silk Bloomers in regulation length, shades white, pink, peach, orchid, coral, Ali Baba, green and sunni; well designed, well finished bloomers; in small, medium and large sizes. A pair..... **$1.95**

—Knit Underwear, 1st Floor

Out-Size House Dresses

For Stout Women

$1.49 and $1.98

Very neat dresses of gingham, made with elbow sleeves and one pocket and finished with touch of embroidery. Out-sizes. Each, **$1.49** Out Size Gingham Dresses of best quality, in the popular Martha Washington style; a few broken lines. Regular $2.98 each. To clear at, each..... **$1.98**

—Whitewear, 1st Floor

For the New Season

Short, Stylish, Stout

Dresses

For the short, stout women—who have sometimes difficulty in securing the correct lines in the prevailing mode—we are showing a selection of New Dresses made of flat crepe, crepe de Chine, silk faille, wool and georgette. They are shown in two-piece effects or with side or front pleat skirts. Some have round necks, others with vests in plain colors or trimmed with contrasting shades. Colors include jade, blue, navy, cocoa and black. Prices range from

$21 to $35

—Mantle Dept., 1st Floor

Graceful Lines—

It's the inner diaphram belt that does it.

Sketched above is an outstanding Formfit creation that most successfully lends graceful and comfortable confinement to medium and stout figures.

Its inner diaphram belt attached to the rear seams of the garment is vertically boned and reinforced with high quality coutil, thus assuring straight unbroken frontal lines.

Made of high quality material and yet popularly priced.

Ask to see it, today!

$7.50

—Corsets, 1st Floor

THE D'ORSAY PUMP

When Properly Fitted, the "D'Orsay" Is the Perfect Expression of Dainty Feminine Footwear

No other style is quite so effective in displaying the charm of a pretty foot.

Of course, it must fit, and fit perfectly, and, as is well known,

VOGUE SHOES

Excel in This Respect

Patent leathers are the accepted thing for Early Spring. We are showing these D'Orsays in several heels and fittings, from AAA to C. Priced at

$10.00

Also Carried in Satins

—1st Floor Shoe Salon

A Few Excellent Values From Our Selection of

Fine Silks

36-Inch Figured Silks, a novelty Silk for dresses. Showing in new designs and colorings. A fine value, a yard **$1.98**

38-Inch Heavy Flat Crepe, very suitable for dresses or lingerie. Shades are white, black, navy, Nile, rose, beige, flesh, palmetto, lemon and mauve. A yard **$2.15**

36-Inch All-Silk Broadcloth, a beautiful finish and ideal for sports or general wear. Shades are black, white, palmetto, beige, navy, mauve, brown, pink, silver-wing, lemon, powder blue, ecru and Nile. A yard **$1.98**

36-Inch Natural Pongee, suitable for dresses or draperies. A yard **49c**

—Silks, Main Floor

Great Shipment of

Cretonnes and Art Sateens

Offered at Sale Prices

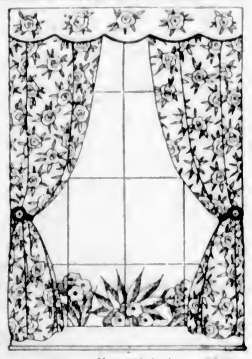

Just received a new shipment of fine Cretonnes and Art Sateens. Extra attractive designs. The whole shipment has been marked for February Sale.

Cretonnes, 36 inches wide, including some interesting bedroom chintz. A yard **29c**

Cretonnes, 36 inches wide, very serviceable in quality and in fine designs and colorings. On sale, a yard **49c**

Art Sateens, 36-inches wide, latest designs and colorings; an excellent fabric for recovering down comforters. A yard **59c**

—Drapery, 2nd Floor

Kayser and Rainbow Brands Semi-Service Pure Silk Hose at $1.50 and $1.75

Semi-Service Silk Hose, a weight between chiffon, and service silk, of very fine weave that is very smart in appearance.

Square heel, silk to hem, in Kayser and Rainbow Stripe Brands; all latest Spring shades **$1.50**

Pointed heel, silk to hem, Kayser Brand, in full range of Spring shades, at **$1.75**

—Hosiery, Main Floor

White Felt Mattresses, All Sizes $10.75

White Felt Mattresses, with choice of covers; made in layers and with roll edge. Each, **$10.75**

—Furniture, 2nd Floor

A Bed, Spring and Mattress Complete for $31.50

Simmons Walnut-Finish Panel Bed, full size only, complete with cable wire spring on high steel frame, and all-felt mattress, made in layers. All for **$31.50**

—Furniture, 2nd Floor

Women's Silk and Wool Cardigans $5.90

Very Neat Five-Button Cardigans of silk and wool, in plain or pattern designs, with or without collars. Shades are rose, fawn, camel, blue, cinder, tan, green, mauve, brown or black and white. Sizes 34 to 44. Each, **$5.90**

—Sweaters, 1st Floor

Spencerian Feather Pillows Each, $3.75

Spencerian Pillows, covered with featherproof ticking; guaranteed free from odor. Size 20 x 26 inches. Nothing but duck feathers used **$3.75**

—Furniture, 2nd Floor

UPHOLSTERED CHAIRS

At Sale Prices

Solid Walnut Occasional Chair, with spring seat, covered with cut mohair, and cane panel back **$22.75**

Upholstered Chair, with tapestry covered spring seat and back; show-wood frame **$29.50**

Comfortable Upholstered Chairs, with spring seats and padded backs. Each **$33.75**

—Furniture, 2nd Floor

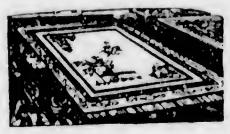

Axminster Rugs

Three Bargain Values

$28.50, $39.75 and $42.50

French Seamless Axminster Rugs, 9-ft. x 10-ft. 6-in., pleasing designs. Each **$28.50**

Seamless Axminster Rugs, very durable and in a good selection of designs; 9-ft. x 10-ft. 6-in. Each **$39.75**

Rich, Deep Pile Axminster Rugs, in a range of beautiful designs. Size 9-ft. x 10-ft. 6-in. Each **$42.50**

—Carpets, 2nd Floor

Cocoa Door Mats

Regular Price, 65c, for

50c

Very durable Cocoa Door Mats. Size 14 x 24 inches. At **50c**

—Carpets, 2nd Floor

Ladies' Solid Walnut Writing Desks

Two Excellent Values

Solid Walnut Writing Desk, with three wide drawers and two shelves, glass-door bookcase above. Price **$71.50**

Lady's Solid Walnut Writing Desk, with drawer and upper shelf, complete with chair to match **$43.75**

—Furniture, 2nd Floor

Chesterfield Tables

Of Fine Construction at Sale Prices

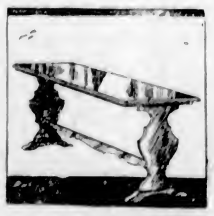

Solid Walnut Tables, 20 x 46 inches, with fluted post legs, at **$38.75**

Walnut Chesterfield Table, with wide top and beaded edge, and fancy decorated post legs. At **$48.25**

Combination Walnut Chesterfield Table, with massive legs and 22-inch-wide plain top. At **$48.75**

Combination Walnut Chesterfield Table, with massive legs and 22-inch-wide plain top **$48.75**

—Furniture, 2nd Floor

Gold Seal Congoleum Rugs

At Sale Prices

Size 6.0 x 9.0	**$7.00**	Size 9.0 x 10.6	**$12.25**
Size 7.6 x 9.0	**$8.80**	Size 9.0 x 12.0	**$13.95**
Size 9.0 x 9.0	**$10.45**	Size 9.0 x 13.6	**$15.55**

—Linoleum, 2nd Floor

Flat Extension Curtain Rods

Extending from 28 to 50 inches ..... **2 for 25c**

—Draperies, 2nd Floor

DAVID SPENCER LIMITED

Store Hours: 9 A.M. to 6 P.M.; Wednesday, 1 P.M.; Saturday, 6 P.M.

Round Extension Rods

Extending from 28 to 50 inches ..... **2 for 25c**

—Draperies, 2nd Floor